The Chicago Daily Tribune.

VOLUME LXIX.—NO. 116. ENTERED AT THE POSTOFFICE AS SECOND CLASS MATTER. THE TRIBUNE COMPANY. MONDAY, MAY 16, 1910.—TWENTY PAGES. * * PRICE TWO CENTS.

TAFT ADMITS USE OF LAWLER DATA

President Says He Asked Aid of Ballinger to Make Draft of Letter in Pinchot Contest.

ORDERED "BACK DATING"

Brandeis' Charge in Regard to Wickersham Summary Said to Be True by the Chief Executive.

[BY A STAFF CORRESPONDENT.]

Washington, D. C., May 15.—[Special.]—President Taft superimposed tonight another sensation upon those which have occurred in the Ballinger-Pinchot controversy. He adopted the unusual course of addressing a letter to Senator Nelson, chairman of the joint investigating committee, which is considered by members of the committee as one of the remarkable features of the record.

In this letter the president assumes full responsibility:

For authorizing Assistant Attorney General Lawler to write, as if he were president, a letter exonerating Ballinger.

For incorporating only a few paragraphs containing merely general statements of the Lawler memorandum in the letter exonerating Ballinger which he dictated and signed.

For the predating by Attorney General Wickersham of the opinion of the Glavis charges which he wrote for the president's guidance.

Letter Frank in Terms.

The letter is one of the frankest documents ever issued from the White house. It was dictated by the president and carefully considered at a conference participated in by himself, Attorney General Wickersham, Secretary Nagle, and Secretary of War Dickinson.

In sending it to Senator Nelson the president realized he was taking a course which might subject him to some criticism, but he deemed it important to acquaint the committee with all the facts and at the same time free the public mind of any suspicion as to the propriety of his conduct and acts, possible through a misinterpretation of the sensational charge made by Stenographer Kerby of the interior department.

He mentions the fact that the majority of the committee had decided that what he had done in connection with the allegations of Glavis was not within the jurisdiction of the committee to investigate. But in spite of this ruling reference to the matter had crept into the records, and he therefore deemed it proper to lay the facts, so far as he remembered them, before the investigating tribunal.

Evidently the president desired the country to understand that he delegated to no one the work of vindicating his secretary of the interior.

Decided All Were Innocent.

He regarded the charges as so serious in character that he sat up till 3 o'clock one morning reading the record, and then concluded that neither Mr. Ballinger nor any of the others accused could be found guilty of incompetency, inefficiency, disloyalty to the interests of the government, or dishonesty. Assistant Attorney General Lawler conferred with the president on the following evening and Mr. Taft explained to him that he desired to prepare a full statement, but as he was about to depart on a long western trip and had six or seven speeches to prepare for at the beginning of the journey he did not have the time to do the work.

"I therefore requested Mr. Lawler," Mr. Taft states, "to prepare an opinion as if he were president."

Mr. Taft takes occasion to assume squarely the responsibility for the predating by the attorney general of the analysis of the evidence and the conclusions made by the attorney general.

This analysis and the conclusions were presented to Mr. Taft orally. He was sorry not to be able to embody the analysis in his letter, but, as time did not permit, he directed Mr. Wickersham to prepare a written statement of what he said dated prior to the date of the letter of exoneration and file it with the record.

The object of this direction, to quote the president, was to show "that my decision was fortified by his summary of the evidence and his conclusions therefrom."

Text of Taft's Letter.

Following is the text of the Taft letter:

"In the hearings before the committee to investigate the interior department and forestry service, reference has been made to my decision upon the complaint and charges of L. R. Glavis filed with me on the 18th of August last against Secretary Ballinger and certain other officials of the interior department. The majority of the committee have decided that my action was not within the jurisdiction of the committee to investigate. In spite of this ruling, references to the matter have crept into the record. For this reason I deem it proper to write you and state with such accuracy as my memory permits what the facts are.

"Glavis' statement and charges were left with me by him on August 18, 1909. I turned them over to the attorney general, who happened to be in the neighborhood, and he made notes upon his reading. We both had personal knowledge in respect to Secretary Ballinger's attitude towards the Alaska coal claims, which was the chief subject of innuendo and complaint, for Mr. Ballinger had early in the administration consulted us both regarding them.

Conclude Jealousy Is Cause.

"Within two or three days after the filing of the charges, at a meeting at which the secretary of the treasury, the attorney general, and the secretary of the navy were present, a full discussion of the Glavis statement was had. It resulted in a general conclusion that jealousy between the bureaus of the interior department and the forestry bureau probably explained the attitude of the interior department officials, but that the intimations of bad faith by Glavis against Mr. Ballinger and the others required that the statement be submitted to them for answer.

"Accordingly copies of the statement were sent to Secretary Ballinger, to Assistant Secretary Pierce to Commissioner Dennett, and to Chief of Field Service Schwartz.

"Mr. Ballinger was at Seattle, but upon receipt of the charges he came to Washing-

(Continued on page 4, column 3.)

SUMMARY OF THE NEWS

MONDAY, MAY 16, 1910.

WEATHER FORECAST.

Unsettled weather Monday and Tuesday, with showers; warmer Monday; moderate southeast to south winds.

Sunrise, 4:29; sunset, 7:05. Moonset, 1:23 a. m.

TEMPERATURE IN CHICAGO
[Last 24 hours.]

Maximum, noon.....52
Minimum, 5 a. m.....46

6 a. m.	48	11 a. m.	50	7 p. m.	50
4 a. m.	47	12 noon	52	8 p. m.	57
5 a. m.	46	1 p. m.	53	9 p. m.	57
6 a. m.	47	2 p. m.	57	10 p. m.	57
7 a. m.	48	3 p. m.	56	11 p. m.	53
8 a. m.	52	4 p. m.	55	12 m.	53
9 a. m.	56	5 p. m.	54	1 a. m.	57
10 a. m.	50	6 p. m.	50	2 a. m.	57

Mean temperature, 55; normal for day, 56. Excess since Jan. 1, 309.
Precipitation for 24 hours to 7 p. m., 0. Deficiency since Jan. 1, .92 inch.
Wind, S., max. 16 miles an hour, at 6:25 a. m.
Relative humidity, 7 a. m. 62%, 7 p. m. 61%.
Barometer, sea level, 7 a. m. 30.20, 7 p. m. 30.16.

THE COMET.
Comet rises tomorrow...3:22 a. m.

TELEPHONE CENTRAL 100.

EDITORIAL—PAGE 10.

To State's Attorney Burke.
He Has Not Gone Back.
The Need of Parcels Post.
Quick Action in England.
The Long and Short Haul.

WASHINGTON.

Taft writes letter in which he explains charges that he allowed another to write Glavis letter. Page 1.
President Taft, as head of Republican party, will force members of congress to carry out platform pledges. Page 4.
National bureau of mines to be organized soon. Page 14.

LOCAL.

Trial of Lee O'Neil Browne, accused of bribery, will begin this morning. Page 1.
Nation's shippers meet here tomorrow to protest against increase in freight rates. Page 1.
Burned boy suffers six hours waiting for city ambulance. Page 1.
Danish dairy expert, here to lecture, says pasturization is only solution of milk problem. Page 2.
The Rev. D. D. MacLaurin preaches last sermon at the Second Baptist church. Page 2.
Unions plan massmeeting to protest against injunction decision. Page 2.
"Bath" parlors keep open and defy police by selling drinks. Page 3.
Socialist party leaders meet in national conference. Page 3.
Cort theater people expected to spar for time when injunction case is called today. Page 5.
Ald. Snow, in letter to President Stillwell of Commerce association, shows hostility to 200 foot bridge spans. Page 6.
R. R. McCormick denounces government's drainage plan for Chicago. Page 6.
Question of $17,000,000 bond issue may be voted on next month. Page 6.
Samuel Gregsten, pioneer packer and board of trade operator, dies at West Hinsdale residence. Page 7.
McCutcheon's dog illustrates a Chicago sermon. Page 11.
Friends of peace praised in talks by pastors. Page 11.
Churches aid Hospital day by raising $25,000. Page 14.

DOMESTIC.

Five companies of the Minnesota militia called out to save Bemidji, Minn., from destruction by forest fires. Page 1.
Jury in Hyde case locked up for night; little chance of agreement. Page 4.
Eastern astronomers agree that no harm will come from comet. Page 9.
Clubwomen will honor Thomas by placing wreath on statue. Page 9.

FOREIGN.

Picked troopers guard bier of King Edward in throne room at Buckingham palace. Page 5.
Charges of conspiracy against Cuban government not well founded. Page 5.

MAGAZINE—PAGE 8.

Society—Entertainments.
Prof. Dorsey on Sicily.
Woman and Her Work.
News of the Theaters.

TRADE AND INDUSTRY.

Commercial. Page 15.
Financial. Page 15.

SPORTING—PAGES 12 AND 13.

Cub Lou Richie defeats former teammates of Boston by score of 4 to 0.
In poll of White Sox on big fight eighteen pick Jeffries and two Johnson.
Chicago Giants defeat Logan Squares, 4 to 1, and top Chicago league.
State bowling tourney ends with Andy Hall champion in singles and Wolf and Riley in doubles.

MOVEMENTS OF OCEAN STEAMSHIPS.

Arrived.	Port.
ARABIC	Queenstown.
BADENIA	Baltimore.
CALEDONIA	Moville.
CARTHAGINIAN	Philadelphia.
CAPLAND	New York.
CELTIC	New York.
ROTTERDAM	New York.
Sailed.	**Port.**
CAMPANIA	Queenstown.
CEDRIC	Queenstown.
HESPERIAN	Liverpool.
LAURENTIC	Montreal.
MEGANTIC	Liverpool.
MONTCALM	Montreal.

WIRELESS REPORTS.

BLUECHER	Out 1,150 miles.	Due at N. Y. Wed. a. m.
K. P. CECILIE	Out 775 miles.	Due at N. Y. Tues. a. m.
MAURETANIA	Out 460 miles from Fishguard	
MINNEAPOLIS	Out 440 miles.	Due at N. Y. Mon. p. m.

No Use for a Safe

since you moved into an office with a vault, or into a flat already equipped with wall safes.

Don't let it stand idle, then—you may never need it again, and age will not improve it any. Sell it to some one who needs it *now* but doesn't feel like paying out the price of a new one.

It may surprise you to see how promptly an item of this sort, properly advertised in the classified columns of this paper, will be snapped up for cash. Ask

Central 100

for a want ad taker, tell her about your safe, and she will write an effective ad for you.

SHIPPERS READY FOR RATE FIGHT

Final Plans Made Yesterday for Big Protest Against Higher Freight Schedules Proposed by Railroads.

SPEAKERS ARE NAMED.

Over $1,000,000,000 Will Be Represented by the Delegates Who Come to Conference from East and West.

The "billion dollar conference" is the term used by members of the Illinois Manufacturers' association in referring to the congress of manufacturers and shippers which will be opened at the Congress hotel tomorrow to fight the threatened increase in freight rates.

Final plans were announced yesterday by officers of the Illinois Manufacturers' association and the Chicago Association of Commerce. Speakers were named and the campaign against the increase estimated at $10,000,000 a year was outlined.

Shippers from the east, middle west, and the Pacific coast will attend the conference. The meeting will be called to order by W. H. Burn, vice president of the Manufacturers' association, in the absence of La Verne W. Noyes, president.

Speakers Picked for Conference.

Addresses will be made by the following delegates:

James McLachlan, congressman from California.

Martin B. Madden, congressman from Illinois.

Ohio C. Barber, chairman of the board of directors of the Diamond Match company.

William Duff Haynie, counsel for the Illinois Manufacturers' association.

H. C. Barlow, traffic director of the Chicago Association of Commerce.

E. E. Williamson of the Cincinnati Receivers and Shippers' association.

C. B. Gregory of the Manufacturers and Shippers' association of Rockford.

O. F. Bell of the Crane company.

A. R. Ebi of Deere & Co.

W. J. Evans of the National Association of Agricultural Implement and Vehicle Manufacturers.

P. M. Hansen of the National Enameling and Stamping company.

C. L. Lisgo of the Inland Steel company.

E. T. Bentley of the Illinois Steel company.

C. P. Bratford of the International Harvester company.

Country's Shippers to Protest.

The Manufacturers' association of New York, the Pittsburg and Baltimore chambers of commerce, and industrial and commercial organizations of eastern and middle western states also will send delegations.

"More tonnage will be represented at the conference than at any meeting of shippers that has assembled for years," was the declaration made in a statement issued by the Illinois Manufacturers' association.

"All the principal shipping organizations in the middle west will be represented, as well as the eastern people, and associations as far west as California. Congressman McLachlan will represent the shipping organizations of the Pacific coast, and will speak of the necessity of the government putting on a line of vessels between Panama and San Francisco.

"The shippers are opposing an advance ranging from eight to twenty per cent in official classification territory, and an advance as high as sixteen and eighteen per cent on some manufactured articles in Western Trunk line territory.

Claim Rates Are Too High Now.

"They maintain that the railroad rates on a great many articles are already too high, and that the carriers are wrong in their contention that higher rates are necessary in order to meet increased expenses. While the shippers admit that wages have advanced, they assert that the reports of the interstate commerce commission show that the operating revenues have increased in the last few years out of all proportion to operating expenses, and that the net revenues are greater than at any time in the history of the railroad business.

"Figures will be presented to the conference sustaining this position. Why should railroads be the privileged class and be allowed to manipulate their tariffs so that with every change they put the screws a little tighter on their patrons?

"The tonnage in the last few years has increased so enormously that it has tremendously cheapened the general expense in the way of overhead charges.

Roads to Petition Governor.

"It costs much less a ton mile than formerly, and in addition to that, having increased car capacity so much, and with the improved roadbeds, the roads are able to haul so many more tons in a trainload that the wage cost a ton mile has decreased, notwithstanding the increase in the wage paid to the individual man.

"We think that there should be no increase in the rates at this time—that the shippers have not been allowed their just proportion of the decreased cost of handling their goods."

To counteract the influence of the conference, employes of the Illinois Central, Big Four, and Cincinnati, Louisville and Southern railroads are circulating petitions among merchants in the small cities and towns asking in an advance in freight rates to a parity with the increased cost of living. Similar petitions will be circulated in Chicago this week.

The conference will rival the formidable array of wealth in the manufacturers' meeting of three years ago.

PIGS USE NURSING BOTTLE.

Extra Large Porcine Family in Minnesota Profits by Up-to-Date Methods.

Minneapolis, Minn., May 15.—[Special.]—New Brighton is the locality and Helmuth Aules is the owner of a sow that does things right. She had twenty-one little pigs, and nature only had provided feeding accommodations for twelve. One of them died. Mrs. Aules extended motherly sympathy to the eight neglected ones from a well filled nursing bottle. All are doing well.

RED TAPE STOPS AID TO SICK

Burned Boy Suffers Six Hours Awaiting City Ambulance.

SPECIAL PERMIT NEEDED.

Undertaker's Wagon Hired to Take Child to Hospital.

On account of alleged red tape in the city ambulance department, a 15 year old boy who was seriously burned by gasoline yesterday afternoon was compelled to suffer six hours before he was taken to a hospital for treatment.

The victim was Michael Lavalle, 4802 Wentworth avenue. He accidentally threw a lighted match into a can of gasoline and the fluid ignited, enveloping him in flames.

Mrs. Mary Fernald, a city truant officer, was informed of the case and she arranged by telephone with the Presbyterian hospital authorities to have the boy cared for. The Stockyards police were then notified to remove the injured lad in the ambulance, but Dr. J. J. Egan, in charge of the vehicle, refused, it is said, because a special order was not procured from Dr. Hunt, chief of the ambulance department.

Needed a Special Permit.

Dr. Egan was willing to remove the patient to the nearest "pay" hospital or to the county institution, but he said he could not take the sufferer to the Presbyterian hospital without a special permit from Dr. Hunt.

The Presbyterian hospital superintendent was appealed to by those interested in the matter and he offered to send the hospital's private ambulance for the boy, but said there would be a charge of $6. As the boy's parents are in poor circumstances, this plan was not to be considered.

Harry Mason, an employe of the city electric light station at Forty-eighth street and Wentworth avenue, and Edward Cummings, a fireman on engine company No. 83, arranged with an undertaker to remove the boy to the hospital, which was done six hours after the accident.

Only Takes Orders from Dr. Hunt.

Mason and Cummings guaranteed the expense of removal. The city ambulance department was taken away from the police department about a year ago.

Dr. Egan's explanation of his refusal to remove the suffering boy to the Presbyterian hospital was that he "takes orders from his superior, Dr. Hunt, and nobody else."

"Some woman called me up on the phone," said Dr. Egan, "and asked to have the boy taken to the Presbyterian hospital. I tried to explain to her that it was against the rules of the ambulance department to take the case such a long distance to a private hospital. I was willing to take the boy to the nearest 'pay' hospital or the county institution, as those are our orders, but I was out off the wire and she did not call me back.

Same Distance to Both Hospitals.

"Did you refuse to take the boy to the Presbyterian hospital?" Dr. Egan was asked. "Well, not exactly," he replied. Our orders from Dr. Hunt are to take all cases to the nearest pay hospital or to the county."

Dr. Egan was then asked why the rules would allow a patient to be removed to the County hospital, and not to the Presbyterian—both being the same distance for the ambulance to cover. He said Dr. Hunt would have to answer that question.

Mrs. Fernald, who arranged with the Presbyterian hospital to have the Lavalle boy cared for as a charity patient, doesn't understand why the ambulance department makes the distinction between the County, and the Presbyterian hospitals in a case like the one at issue.

HERE'S A STORY; AWFUL; GORY; YET A TALE WITHOUT A TAIL.

'Tis of a Camel at the Park, That Last Evening Just at Dark, for Grinding Teeth Became a Mark.

"And thereby hangs a tale——"

You've heard a thousand incidents an even thousand times that started with this preface—in prose or else in rhymes. Now, here's a little incident, too recent to be stale, that might be called a story, but hasn't any tale.

Ceph, the long necked camel, the pride of Lincoln Park, was calmly eating supper yesterday at dark. He munched the hay and rubbed his nose upon the manger rail, and all the while, contentedly, he twitched his slender tail. But Ceph had a companion (under key and lock), his brother in captivity, the mighty Antioch.

Now, Antioch was hungry too, and though the hay was there, the sudden notion seized him that he wished a change of fare. He idly nosed the stuff that caused his appetite to fail; his eye then glancing round the pen, took in Ceph's swaying tail. Ah, that was it, just what he wished to vary the menu, Ceph's swaying tail betokened meat, a dainty tidbit true. He turned about on padded feet, his neck extended full; then grabbed Ceph's tail between his jaws and gave a mighty pull.

Ceph made a leap and gave a call that brought out Cy De Vry to learn what great calamity had made his camel cry. Cy sprinted for the camel's pen, but got there just too late. The slender tail of poor old Ceph by Antioch was "ate." A mere stub of its former length, battered and bruised it hung,—the rest had met its awful fate, unhonored and unsung.

That ends this little story, which—does your memory fail?—was given as an incident to which there is no tale.

CHILD NURSE POISONS BABY.

Negro Girl in Alabama Kills Charge Because She Was Forbidden to Go on Excursion.

Demopolis, Ala., May 15.—Poisoned by a 10 year old negro girl employed as a nurse, the 3 months old daughter of Davis Collins, a wealthy planter, died today, and a second child of Collins', 2 years old, is in a serious condition.

The negro girl, who seems unconcerned, says she poisoned the children because their mother refused to allow her to go on an excursion to Birmingham.

The jail where the girl is under arrest is heavily guarded against a possible attempt to lynch her.

KILLS TRAMP; DIES OF GRIEF.

Bodies of Engineer and Stranger He Ran Down Lay Side by Side in Duluth Morgue.

Duluth, Minn., May 15.—Lee Douty and a tramp lie dead side by side at the morgue.

Douty was an engineer of the Northwestern Twilight Limited and his engine ran over and killed the tramp as the train was pulling into Duluth last evening. Douty grieved so much over the killing of the tramp that his anguish induced heart failure, which caused his death early today.

Douty was 57 years old and had been a railroader forty years. He had never had a mishap before. His widow lives at St. Paul.

EXPIRES ON HIS SON'S GRAVE.

Louis L. Merk Suddenly Expires While Placing Flowers on Tomb of His Boy in Oakwoods Cemetery.

Louis L. Merk, accompanied by his wife, went to Oakwoods cemetery yesterday to decorate the grave of his only son Charles, who died four years ago. While he was placing flowers on the grave he gave a little cry and fell over dead. He had given no previous indication of ill health. Mr. Merk was 68 years old, and lived at 3018 Loomis street.

TROOPS FIGHT FIRE FROM CITY

Bemidji, Minn., Menaced by Belt of Flames Four Miles Wide.

WOMEN PRAY FOR RAIN.

Freight Train Runs to Safety After Being Ignited in Woods.

St. Paul, Minn., May 15.—[Special.]—Five companies of the Minnesota National guard have been ordered out by Gov. Eberhart to fight a forest fire four miles wide which is advancing rapidly directly upon Bemidji, Minn., a town of 5,000 inhabitants.

The governor has made State Forestry Commissioner Andrews commander of the militia companies and they will work as volunteer firemen under his direction. In addition every able bodied male resident of Bemidji has been called to the fire lines, but in spite of the precautions taken it is feared only a heavy downpour can save the city unless the wind changes. One thousand volunteers are aiding the militia and the forest rangers.

The residents on the outskirts of the town have their belongings packed and are ready for instant flight. The women of the city are gathered in the churches praying for rain and the safety of their homes.

Lumber mills worth hundreds of thousands of dollars are directly in the path of the flames and the mill crews have volunteered to a man to fight the fire until they drop.

Freight Train Ablaze in Forest.

The forest fires through northern Wisconsin continue with unabated fury, and this afternoon a freight train bound for Marinette, Wis., caught fire in a blazing belt of timber forty miles north. The engineer succeeded in reaching Menominee, Mich., with all his car ablaze, and the city fire department extinguished the flames.

The worst fires today were reported from the vicinity of Merrill, where the entire northern portion of Lincoln county is being swept. Large tracts of valuable standing timber are being destroyed, and the villages of Dudley, Jeffries Junction, Parrish, and Harrison are menaced by the flames.

Town Saved Temporarily.

At Parrish all the male inhabitants turned out and succeeded in diverting the path of the flames, temporarily at least.

Elm City is directly in the path of a large and growing belt of flame, and the inhabitants have their belongings packed, ready to move.

RESCUE PREVENTED BY DOG.

Animal Keeps Neighbors Away While Little Girl Is Burning to Death in Wisconsin.

Beaver Dam, Wis., May 15.—[Special.]—Many dogs have saved the lives of children, but today a Beaver Dam dog caused the death of a child by refusing to allow neighbors to save the child from burning to death. She was Mary Kryzinski, 4 years old. The child set fire to herself while playing with matches.

PIECE OF GLASS IN APPENDIX.

First Case of Kind Known to New York Coroner, Who Operates on Patient.

New York, May 15.—A jagged fragment of glass was found in the appendix of a young man who was operated on at the Bridenham hospital here today. Coroner I. L. Feinberg, who operated, said that so far as records known to him show, this is the first case in which the presence of glass was indicated as a cause of appendicitis. The patient probably will recover.

TRIAL OF BROWNE WILL OPEN TODAY

Legislator Accused of Buying Vote for Senator Lorimer to Face Judge McSurely.

WITNESSES UNDER GUARD.

State's Attorney Wayman Prepared to Thwart Attempt to Hale Them to the Capital.

DEFENSE ARMS FOR A HARD FIGHT.

PROGRESS OF INQUIRY IN BRIBERY SCANDAL.

Announcement made that Lee O'Neil Browne, Democratic minority leader of the house, would be placed on trial today on the charge of bribery. He is accused of paying Representative Charles A. White $350 in the Briggs house as a part of a $1,000 bribe paid to White for his vote for William Lorimer for United States senator.

State's Attorney Wayman plans to ask Judge McSurely to take all state witnesses into custody to prevent them from being arrested by Sangamon county officers and taken to Springfield to testify before the bribery investigation grand jury there.

Representatives White and Beckemeyer and Detective J. J. O'Keefe, under subpoena to appear before the downstate grand jury, are placed in seclusion under a heavy guard of deputy sheriffs.

Attorney Frank H. Reid announced that he would appear with Representative Link in Springfield today, where the legislator must answer to a charge of contempt for refusing to give testimony before the Springfield grand jury. If he gets a jail sentence on appeal will be made.

Attorneys for Browne made preparations for a long court fight to free their client. It was said the venue would not be questioned, but that the indictment would be attacked by the legislator's counsel.

Senators at Washington nearly unanimous in wanting Lorimer either to resign or ask official inquiry by senate into bribery charges regarding his election.

Burke takes up consideration of "jackpot" along with analysis of Lorimer election.

Burke asks Prof. Graham Taylor to Springfield to tell of methods alleged to have been used by the Illinois Manufacturers' association when factory inspection legislation was up in assembly.

Attachment for Detective O'Keefe of Wayman's staff expected to be issued in Sangamon county today.

Representative Lee O'Neil Browne, Democratic leader of the Illinois house accused of bribing Representative Charles A. White to vote for Senator William Lorimer, will be placed on trial this morning in the Criminal court before Judge W. H. McSurely.

State's Attorney Wayman said last night he would go into court this morning ready to call the jury. Attorneys P. H. O'Donnell and Charles E. Erbstein of counsel for Browne would make no statement as to their plans, but friends of the defense said Browne would not ask for a continuance.

Coincident with the final arrangements for trial Mr. Wayman made elaborate plans for the defense of his witnesses against Sangamon county deputy sheriffs, who, armed with court writs, seek to compel their attendance at the Springfield grand jury inquiry into legislative bribery and corruption charges.

Keeps Guard Over Witnesses.

Deputy sheriffs guarded Legislator White, who made the original bribery charges through THE TRIBUNE; Representative H. J. C. Beckemeyer, who made confession No. 2 corroborating that of White; and Detective J. J. O'Keefe of Mr. Wayman's office, who failed to respond to a subpœna to appear before the Springfield inquisition on Saturday.

State's Attorney Burke of Springfield has announced that if necessary he will send deputy sheriffs with court orders for the three men.

Although each witness was guarded by two deputy sheriffs, and these in turn were watched, unknown to them, by two other men from the sheriff's office, the Cook county prosecutor planned to execute this morning a further move to guarantee the safety of his witnesses in the Browne case. This was to seek an order from Judge McSurely placing all the witnesses in the case in direct custody of the court.

Provides Against Actual Clash.

According to attorneys, this is a move often made where a clash is threatened between officers of coördinate courts, as would happen should Springfield deputies appear in Chicago today and demand the witnesses on a court order from the capital. If this not unexpected move is made there may be a battle between deputies of the two jurisdictions, and it is for just such a contingency that the heavy guard of deputy sheriffs has been ordered by Mr. Wayman.

The state's attorney would not comment upon developments in the bribery and corruption scandal except to say he was ready for trial and that every witness in his case would be protected and kept within his jurisdiction at all costs. The prosecutor refrained from replying to State's Attorney Burke's

attack against the Cook county official given out in Springfield Saturday night.

"I haven't anything to say," he remarked. "Let Mr. Burke do the talking."

Attachés of the state's attorney's office said that even if the downstate officers were able to locate White, Beckemeyer, and O'Keefe, who are being kept in seclusion, they would be unable to take them away from the Cook county deputies.

Plans on "Rescue" of Link.

In addition to preventing the spiriting away of the Browne witnesses now in Chicago, plans were laid to "rescue" Representative Michael S. Link, who must appear before Judge Shirley in Springfield to answer to a contempt charge for refusing to give testimony before the Sangamon county grand jury. Link, who made confession No. 3, in which he corroborated White and Beckemeyer as to the payment of senatorial bribe money by Browne, is wanted here as a witness in the case.

Link passed the day at his home in Mitchell, according to Frank R. Reid, his attorney, but will be in court in Springfield this morning. Mr. Reid left for the capital last night to defend Link. He said Link would continue to refuse to testify by advice of attorney and if a jail sentence was imposed on the representative for contempt, an appeal would be taken immediately.

Mr. Reid was hopeful that Judge Shirley would release the Mitchell legislator when informed that Link was wanted as a witness in Chicago and that if he was compelled to repeat his confession to the Sangamon county grand jury, injury might result to the prosecution's side of the case against Browne and the perjury case against Robert E. Wilson as well.

Busy Day for Browne's Counsel.

Counsel for Browne passed a busy day in preparation for today's trial. Browne was at the Briggs house in conference with Attorney Erbstein in the evening, but kept visitors at a distance. To inquirers other than his attorney and close personal friends, employés of the hotel said:

"Mr. Browne is not here. He left this afternoon because he was annoyed so much by inquiries."

It was learned through friends of the defendant that the probable plans for the initial day of the court battle include an attack against the indictment. It was said the question of venue would not be contested by the defense, as original plans contemplated. A heavy array of legal talent is expected to appear with the minority leader at the opening of court.

Mr. Wayman is prepared to meet all objections to the venue and attacks on the bribery indictment, according to attachés of his office. His witnesses, too, and his documentary evidence are declared ready for instant presentation to a jury.

Browne Charged with Bribery.

The charge against Browne is that he paid Representative White $850 June 16 last, at the Briggs house in Chicago as the balance on $1,000 for White's vote on a contract and for his vote for William Lorimer for United States senator. White will be the chief witness against Browne. Beckemeyer and Link will offer Sydney Yarbrough, two friends of White, corroborative evidence, as will Otis and who testified before the grand jury that they were in the St. Nicholas hotel in Springfield the night that Browne is alleged to have first offered White a bribe for his vote.

Corroborative evidence, including the hotel registers, letters, and telegrams which passed between White and Browne and minor witnesses complete a case which the state's attorney's office believes cannot fail of conviction.

No further plans to offer more testimony to the special Cook county grand jury when it convenes again tomorrow are being made by the prosecutor. Mr. Wayman's program to call the grand jury together tomorrow morning for adjournment has not been changed and it is probable no more evidence will be submitted to the panel.

MORE COMMENT ON SCANDAL.

Newspapers from Many States Agree Illinois Senatorial Bribery Must Be Cleaned Up.

Below are printed more editorial expressions of opinion from newspapers in Illinois and elsewhere on THE TRIBUNE'S exposé of the bribery scandal at Springfield:

High Praise for "The Tribune."

Oshkosh (Wis.) Northwestern [Rep.]—One of the signs of the times worth noting by every thinking man is the fact that THE CHICAGO TRIBUNE, the great newspaper of the northwest, is gradually planting itself firmly on progressive Republican ground. The significance lies in the further fact that THE TRIBUNE is an independent newspaper conducted by its owners and not controlled by the politicians, the trusts, the monopolies, or predatory wealth of any kind. It may make mistakes, but those who read it believe that its management appreciates the tremendous responsibility that rests upon a great newspaper and is laboring conscientiously for the best interests of the public. In the course of the fight against Cannonism, the Aldrich tariff, and the standpat Republicans THE TRIBUNE has opened its columns like a real newspaper to get at the truth, and its contributions to current history as to the working of the new tariff law and the condition of public sentiment throughout the country have been of priceless value to the public. At the same time its correspondents at Washington, unawed by official influence, have "turned on the light" in the investigation of "housecleaning" that has been going on during the last six months, and no real fact has been suppressed for fear of hurting the administration or the Republican party. This, we take it, is the duty of every honest newspaper. Editorially THE TRIBUNE has been open to conviction, which is more than can be said of many prominent newspapers. Its plan seems to be what is known as a combination of the analytic with the synthetic methods. From certain facts it draws conclusions which usually are satisfactory to the reader. Many papers seem to go on the opposite theory. They start out with certain theories of their own, theories of partisan politics especially, and then endeavor to twist the facts to support the theoretical idea. This rarely fools the reader, and such papers in time lose the confidence of the public. That THE TRIBUNE can now be reckoned as a stanch friend of the people in their fight against the monopolies and "standpat" Republicanism is a subject for congratulation. "One blast upon its bugle horn is worth several hundred men."

White Confession Joke No Longer.

Columbia (S. C.) State [Dem.]—When, about three weeks ago, a member of the Illinois house of representatives said he had received $1,000 for voting for Lorimer for the United States senate, and the senator indignantly denied the charge, we suggested that while the allegation proved nothing it would need more in the way of disproof than indignant denials to wipe it off the books. The political machines were interested in suppression, and we feared proper probing would not be had. But probing is being done, and it is reaching deep. The White confession has ceased to be a joke; at least it is not the sort of one that brings a mirthful grin to the countenance of Bill Lorimer.

Masonic Organ Is Sorry.

Missouri Freemason—In our sister state a serious situation has arisen which is deplorable from every viewpoint. It is to be regretted that men intrusted with grave public duties should so far forget their sworn duty to the people. Certainly the beneficiary of this tale cannot afford to continue to hold the high office of United States senator; as well might he continue to retain stolen property after the fact that it was stolen has been clearly established. If he does, he becomes at once a party to the theft. The facts are no one would spend thousands of dollars to elect a man to office without his knowledge and acquiesence. Men do not spend large sums of money for no personal purpose. The comeback is somewhere. The recipient is expected to give dollar for dollar, and how well we know it. If any Mason has been engaged in this dastardly business we hope he will be exposed and brought to bay.

Why Do Papers Deny Scandal?

Illinois State Journal [Rep.]—Certain Chicago and downstate papers are printing "denials of confessions" and endeavoring in every way possible to belittle the investigation of the charges of graft that are being inquired into by the Cook and Sangamon county grand juries. Why? What is the purpose which prompts them? What is the motive that induces them to misrepresent, if it be not called a harsher term?

SENATE ANXIOUS IN LORIMER CASE

Members Hope He Will Either Resign or Ask Investigation of Charges.

SOME URGE AN INQUIRY.

Four Others Want All Action Delayed Until More Facts Can Be Obtained.

[BY A STAFF CORRESPONDENT.]

Washington, D. C., May 15.—[Special.]—William Lorimer will relieve the United States senate from grave embarrassment if he will take either one of the following two courses:

Resign his commission as United States senator.

Ask the senate to make an investigation of the conditions attending his election.

THE TRIBUNE has made a thorough canvass of the senate to ascertain the views of each of its members in respect to the developments in the Illinois bribery scandal. Only four of the ninety-two members of the senate are opposed to the institution of an immediate inquiry. Two of these, Page of Vermont and Heyburn of Idaho, are Republicans, and Chamberlain of Oregon and Simmons of North Carolina are Democrats. None of these is willing to say that an investigation ought not to occur. They desire to await developments.

There are as many senators who believe that the senate owes it to itself to make an investigation to determine whether or not Lorimer has the proper qualifications for a member of the upper house of congress. These men are Borah of Idaho, Clay of Georgia, Gore of Oklahoma, and La Follette of Wisconsin. Here again is a fair division politically, Borah and La Follette being Republicans and Clay and Gore being Democrats.

Other Members Are Disgusted.

None of the other senators who are in Washington is willing to go on record on this subject. They have asked to be reported as non-committal. Privately, however, the great majority voice their disgust at the conditions which the three confessions already obtained by State's Attorney Wayman show to have existed in connection with the election of Lorimer.

They dwell upon the fact that the senate already is in disrepute with the country at large and the regulars, with whom Lorimer is associated, fear the effect of the Illinois exposure will be to give a real impetus to the insurgent movement. They hold that the honor of the senate should be considered above everything else by a man having a title to a seat upon its floor. The Democrats feel this as keenly as the Republicans, but they are in more of a quandary than the Republicans, because an examination of the vote by which Lorimer was elected shows him to be a 51 per cent Democrat.

Some of the Republicans insist that the minority should make the first move in beginning the investigation. The Democrats reply that Mr. Lorimer has voted consistently as a Republican since he took the oath of office. It looks as if Mr. Lorimer is a changeling and neither party has any desire to regard him as of its house.

Majority Angry at Lorimer.

If the senators would talk as freely for publication as they do privately the country would realize promptly how indignant they are at the Illinois senator for being the beneficiary of votes which, according to the confessions made, were purchased.

Some are angry at him because the facts have become public. Others are concerned because of the effect of the disclosures upon the senate and upon the conditions in their own states. They understand that the states are so closely knitted together that a scandal of such magnitude cannot but affect the public opinion throughout the country and cause a swing toward a system which will make election by bribery impossible.

It is known that a movement soon will be started in Illinois to adopt the Oregon referendum plan. This plan has been in operation six years in the Pacific coast state and has wiped out corrupt legislation and has insured the election of senators chosen by a popular vote. Apprehension exists that this movement will extend to the other states. This is a possibility which the conservatives regard with dread.

Opinions Which Were Given.

Following are the views of the senators who desire and immediate investigation of the Lorimer case:

Borah, Idaho, [Rep.]—Charges so seriously made, whether true or untrue, place the senate in the position where it cannot ignore them. It seems to me therefore that we have to take hold of the matter. This is true regardless of what the ultimate result may be, for it is as much our duty to clear our members when the facts warrant, as to condemn them when the facts justify such action.

La Follette, Wisconsin, [Rep.]—I should think that the point has been reached where Mr. Lorimer, if his hands are clean, should ask for an investigation.

Clay, Georgia [Dem.]—I never reach a hasty conclusion in regard to a matter of this kind. I am incapable of doing any wrong to any of my colleagues. Presumption is in favor of the innocence of Senator Lorimer. I was not impressed with the charges Mr. White made when I first read them. If I were in Senator Lorimer's position, I would come to the senate and offer a resolution demanding a thorough investigation of these charges. He is the proper person to do so. While this matter is being investigated in the courts, I do not think the senate is inclined to interfere. A matter of this kind, however, should be thoroughly investigated by the senate and a just conclusion reached. To do otherwise will cause the country to lose confidence in the senate. In justice both to the senate and Senator Lorimer, the investigation should be honestly and thoroughly made.

Gore, Oklahoma [Dem.]—I believe the senate should investigate the charges at once. The mere fact that so many Democrats voted for Mr. Lorimer brings his election under suspicion.

Those Who Oppose Inquiry.

The following senators voice their opposition to an immediate investigation in this way:

Chamberlain, Oregon [Dem.]—I believe that the senate should await further developments before taking any action. Generally speaking, I have only to add that Oregon recommends to Illinois and all other states the Oregon plan of electing senators—it is bribeproof.

Simmons, North Carolina [Dem.]—I have seen nothing in the reports that connects Senator Lorimer with the alleged bribery, and therefore I do not believe that the senate would be warranted in recognizing the charges at present.

Heyburn, Idaho [Rep.]—I see no reason for giving serious attention to the charges at this time. Further developments should be awaited.

Page, Vermont [Rep.]—I do not think I favor an investigation by the senate until I know more about the case. I would give Mr. Lorimer the benefit of the doubt at this time. It seems now as if some one had done wrong, but I would prefer to delay action on the part of the senate for a while.

Bacon Tells Others' Attitude.

The attitude of most of the other senators may be summed up in the following quotation of Senator Bacon of Georgia, one of the Democratic leaders:

"I am not indifferent to the gravity of the charges, but it is a delicate matter and I would prefer not to discuss it for publication."

Some senators assert privately that Illinois should conduct a thorough housecleaning and purge the system under which it is governed. Senator Bourne of Oregon consented to be quoted as follows:

"I have nothing to say about the Illinois situation except that we have no senatorial scandals in Oregon, and have not had them since the adoption of the Oregon plan of selecting the senators by the people and binding the members of the legislature to abide by the instructions given at the polls."

Senator Bourne's observation is more important because within the last week he and his colleague, Senator Chamberlain, have received several confidential letters from Illinois public men asking for information concerning the provisions and operation of the Oregon plan as it relates to the election of United States senators and the reference of legislation to the people. One of the correspondents stated that the plan was to be taken up by several organizations of public spirited citizens of Illinois with a view to urging its adoption by the next legislature and by the people. Among the organizations said to be interested are the Legislative Voters' league, City Club of Chicago, and the Union League club.

Praise for Oregon Plan.

The information requested has been forwarded to Illinois and the correspondents referred, for further testimony of the efficacy of the plan, to local officials in Oregon.

Both Senator Bourne, a Republican elected by a Republican legislature, and Senator Chamberlain, a Democrat elected by a Republican legislature, praise the Oregon plan, which they declare has eliminated every semblance of corruption from the senatorial elections in their state. Prior to the adoption of the new system the grossest kind of bribery attached to the election of some of the senators elected from that state. Senator Bourne was the first to be elected under the new law which later received its severest test with the election of Senator Chamberlain.

The Oregon law provides for a direct primary for all parties at which the party candidates for United States senator are nominated. These candidates are voted upon by the people at the ensuing general election and the one receiving the highest number of votes is declared the candidate of the people for United States senator and is so certified by the regular election officials to the legislature.

Two Pledges for Candidates.

Each candidate for member of the state legislature has the opportunity before the primary and election to take one of these two pledges:

Statement No. 1—"I further state to the people of Oregon, as well as to people of my legislative district, that during my term of office I will always vote for that candidate for United States senator who has received the highest number of the people's votes for that position at the general election next preceding the election of a senator in congress, without regard to my individual preference."

Statement No. 2—"During my term of office I shall consider the vote of the people for United States senator in congress as nothing more than a recommendation, which I shall be at liberty to wholly disregard, if reason for doing so seems to me to be sufficient."

If he does not care to subscribe to one of these statements the candidate for legislature may remain silent on the question. Whatever is his choice that fact is noted on the ballot in connection with his name.

In addition the statutes of Oregon provide—"Be it enacted by the people of the state of Oregon:

"Section 1—That we, the people of the state of Oregon, hereby instruct our representatives and senators in our legislative assembly, as such officers, to vote for and elect candidates for United States senators from this state who receive highest number of votes at our general elections."

Bound Only by Honor.

There is no penalty attached to the law for its violation. A legislator breaking his pledge cannot be punished. He merely is bound by honor to redeem his pledged obligations to the people. So far the pledge never has been broken by any legislator who took it. In the election of Chamberlain, a Democrat, by a Republican legislature, fifty-one of the ninety members of the body adopted statement number 1 and cast their vote—many of them against their party preferences—for Chamberlain, who had received the highest number of votes at the election.

As compared with this system, the Illinois direct primary choice of senators lacks many safeguards. The Illinois law does not specify whether the members of the legislature shall be instructed by the districts or by the state at large in the vote on the senator. In addition, there is no provision for putting a legislator under a compelling obligation to abide by the instruction.

Provides for Referendum.

The Oregon law also provides for an initiative and referendum of the state legislation. The legislature may provide for the submission of a statute to the people or after its passage 5 per cent of voters may, by petition, obtain its submission to the people. At any time, eight per cent of voters may, by petition, submit to the people the proposed legislation which, if approved, becomes a law without the intervention of the legislature.

Senator Bourne says that this device has wiped out the holdup legislation in which legislatures frequently indulge for the purpose of bleeding corporations. Corporations need pay no attention to the threats of the politicians to enact what are known in Illinois as "regulators" for the reason that if legislation is unfair the law can be wiped off the books by the people. Likewise corporations know it is useless to bribe the legislatures for unfair legislation because the people at any time can nullify it. All "jackpots" in Oregon, according to Senator Bourne, have passed into desuetude.

D. Muth's COLLEGE SHOE TRADE MARK

For Young Men and Young Women

$4.00 and $4.50

Our College Shoes

are great favorites with the young people especially because they are made on original, natty and stylish lasts that appeal to their fancy.

Ribbon Ties, Lace Oxfords and High Cut Boots

with high cushion heels in all leathers.

Our large and complete range of styles, sizes and widths enables us to fit anyone correctly and satisfactorily.

Accounts opened with responsible parties.

Catalogue Free.

De Muth & Co.

State and Jackson

BURKE 'SITS INTO' 'JACKPOT' INQUIRY

Asks Prof. Graham Taylor to Give Information Regarding Legislative Charges.

GO AFTER O'KEEFE TODAY

Springfield Prosecutor Adds Ring to "Circus" and Expects to Keep Jury Busy.

[BY A STAFF CORRESPONDENT.]

Springfield, Ill., May 15.—[Special.]—State's Attorney Edmund Burke of Sangamon county decided today to add another ring to his spectacular grand jury bribery investigation circus by taking up the consideration of the "jackpot" along with the analysis of the Lorimer election.

His first public move was to telegraph to Prof. Graham Taylor of Chicago Commons, asking him to visit Springfield for a conference concerning the methods alleged by Prof. Taylor to have been used by the Illinois Manufacturers' association when the factory inspection legislation was up for passage by the general assembly.

His next move, if Prof. Taylor's evidence bears out accusations made by him in the Survey, probably will be the issuance of a subpœna duces tecum for J. Mack Glenn of the manufacturers' association and the books of that organization.

Seeks to Add to Information.

Although the matter of Mr. Glenn's activities in regard to factory inspection legislation probably will take first place in his interview with Mr. Burke, the prosecutor is anxious to add any information that Chicago settlement workers may have concerning bribery at any session of the legislature to his own stock of recently acquired knowledge before beginning a systematic presentation of evidence to the grand jury in relation to the "jackpot" system.

Although this action was taken by Mr. Burke today he will be unable to take other steps in it tomorrow because of the conflict to be brought to a climax in the morning between Mr. Burke and Mr. Wayman over the right of Mr. Burke to compel Michael S. Link to testify before the local grand jury. Mr. Link is under $500 bond to appear before Judge Robert B. Shirley at 11 o'clock this morning or 1:30 this afternoon and show cause why he should not be sentenced to jail for criminal contempt of court.

Mr. Burke avoided reporters and slipped away to his parents' home at Buffalo today to prepare for his clash in the morning with Attorney Frank R. Reid, who is expected to defend Link on behalf of Mr. Wayman.

One Question Up to Link.

Mr. Burke has announced that he will ask no punitive jail sentence, but simply that Mr. Link be imprisoned until he answers the following question which he was formally ordered to answer by the court:

"Did any person or persons in Sangamon county, Illinois, offer or promise you any money or other valuable things in consideration of your vote in the Forty-sixth General assembly of this state for a United States senator?"

Mr. Link refused to answer on the ground that it might incriminate him.

Another sensational development expected tomorrow will be the issuance of an attachment for Detective J. J. O'Keefe of Mr. Wayman's staff, who was subpœnaed here Friday, but skipped out of town without testifying. An attempt was made to get an attachment for him Saturday, but no court was in session.

Sheriff Charles Werner, a giant and a dead shot, is becoming quite pugnacious over the defiance hurled at him from Chicago, and declares in the most emphatic terms his intention of keeping in jail anyone sentenced to imprisonment by the court of this circuit, in spite of all the deputy sheriffs in Chicago, and his determination to bring O'Keefe back with him if intrusted with an attachment for that gentleman.

Mr. Burke refused to make any statement or predictions concerning what is to happen tomorrow, but said he is prepared to maintain his position.

Possibility of Prosecution.

It is expected that Mr. Link's counsel will raise the point that the order of immunity granted by the court is not as broad as the possibility of prosecution, insisting that the witness might still be prosecuted in Cook county or in St. Louis regardless of it.

Mr. Burke's answer probably will be that no crime was committed outside of Sangamon county, according to the reports of Link's confession to the Cook county grand jury. His position will be that of the St. Louis prosecutor, that the crime of bribery was complete when the offer to bribe was made and accepted, and that subsequent payment of money in some other jurisdiction gave no other jurisdiction a right to prosecute for the crime already committed and complete in Sangamon county.

As to the point raised at the previous arguments of the matter by Attorney Frank R. Reid, that Mr. Burke presented no evidence in support of his contentions, the latter holds that the whole thing occurred either in open court or in the grand jury room, and that the court is presumed to hear and know "through the ear of the foreman" everything that transpires in the grand jury room.

The entry of Mr. Burke into the field of the "jackpot" investigation is the result of considerable deliberation on his part. He has been doing personal work during the last week among friends and acquaintances familiar with various bits of legislation and methods used to block or pass them. He was advised of the bitter controversy between Prof. Taylor and Mr. Glenn over the methods used by lobbyists at the legislature and decided that Prof. Taylor would make a good man to prepare the jury for the inquiry.

Expects to Keep Jury Busy.

In this way he considers that he will be able to keep his jury busy with important witnesses not brought into the Cook county inquiry until by attachments, warrants, legal arguments, immunity orders, court decisions, or the expiration of Mr. Wayman's continuing subpœnaes, he may be able to push his investigation of the more spectacular senatorial scandal.

Mr. Burke refused to state just what he expected to find by an examination of receipts and disbursements and other records of the Illinois Manufacturers' association, but merely says he desires Prof. Taylor's general advice, and that the charges made by him merit investigation.

He has a number of important bits of evidence, Burke states, but does not desire to present them to the grand jury until he has laid a proper foundation for them. This foundation, as he sees it, consists of the confessions of Link and Beckemeyer, and for that reason he will make every effort to win his point in court tomorrow.

TAYLOR HAS NO EVIDENCE.

Prof. Graham Taylor of Chicago Commons, author of the article in the Survey Magazine entitled, "The State's Shame on National Exhibit," smiled at the receipt of State's Attorney Burke's telegram. The telegram read:

"Will you confer with me in the near future concerning improper methods of influencing legislation in the general assembly?"

"If Mr. Bruke had read the article carefully he would have seen that there were no charges of improper influence," said Prof. Taylor. "I did not intimate that such methods were used, nor do I see how such a construction could have been put on the article. I have not the slightest evidence to submit and shall so inform Mr. Burke.

"The article was called forth by Mr. Glenn's letter to Congressman Longworth, which others beside myself, THE TRIBUNE included, considered a disgrace. An article by Samuel A. Harper, one of my fellow commissioners on the board, in the May World Today, takes up the same matter."

J. Mack Glenn was interviewed at his residence in Evanston.

"Of course I have nothing to tell Mr. Burke," he said angrily. "Why should I? There is no use dragging the Manufacturers association into this investigation, for there can be no evidence of corruption that never existed. I have heard nothing from Springfield and do not expect to. The statements in Mr. Taylor's article in reference to me were false. I have not seen Mr. Harper's story."

A STARR BEST
Two Floors at
107 State Street, Chicago

The Betty

Mercerized Pongee Coats. For cute little girls, ages 2 to 8 years.

Price $2.95

These coats are made of very good quality mercerized pongee, have a wide plait in back, turned back cuffs and white pearl buttons.

Our catalogue of everything that children wear sent to out of town patrons on request.

A STARR BEST
Two Floors at
107 State Street, Chicago

PEACOCK'S
for
WEDDING GIFTS

When talking to our customers personally we frankly state that the only silver worthy for a Gift is silver which will give lasting service, also keep its beauty and charm. If at all interested to present a Wedding Gift note the items listed here at prices which you must admit to be most moderate.

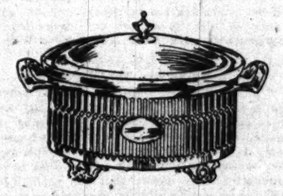

Casserole Dish from Guernsey Pottery, white lining, in pressed silver frame, as shown, $20.00.

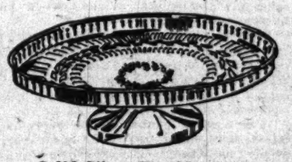

Solid Silver Breakfast Roll Plate, hand engraved, as shown, $18.00.

Others from $14.00 to $100.00

Sandwich Trays	$10.00 to $100.00
Sugar Baskets	5.00 to 25.00
Plateaus	3.00 to 75.00
Water Pitchers	30.00 to 125.00
Salad Bowls	16.00 to 200.00
Coffee Sets	30.00 to 300.00
Carving Sets, stag handles, sterling silver mounted, 3 pieces	3.00 to 14.00
Bread Trays	12.00 to 48.00
Dinner Knives, pearl handles, dozen	15.00 to 25.00
Dinner Forks, pearl handles, dozen	12.00 to 22.00
Fruit Knives, pearl handles, dozen	7.00 to 10.00
Tea Spoons, dozen	8.00 to 20.00
Dessert Forks, doz.	15.00 to 33.00
Salad Forks, dozen	17.00 to 44.00
Sterling Silver Tableware put up in mahogany and oak chests containing from 60 to 300 pieces, from	90.00 to 800.00

We respectfully solicit your patronage.

C. D. PEACOCK

Diamond, Ruby, Pearl, Emerald Merchants and Mastercraftsmen in the Precious Metals, Etc.

STATE AT ADAMS ST.

Special Values in Dinnerware

At this season of the year the problem of replenishing the Table Service for the Home is sure to arise.

Realizing this fact, we have placed on sale at greatly reduced prices a large assortment of stock patterns in English and French China from the celebrated makers of the world, which you can purchase in complete or partial sets, as you desire. Many of these patterns are suitable for the needs of the Summer Homes.

This unusual price-reducing event is particularly interesting to discriminating buyers, as it provides an opportunity for the purchase of high-class Tableware at values sure to please all who desire fine English or French China.

In Glassware

Representing exclusively for Chicago the celebrated Libbey and Hawkes Cut Crystal, as well as many of the leading manufacturers of Europe, enables us to place at your disposal all that is good in fine Crystal.

We invite an early inspection.

BURLEY & CO.

"The Tableware Store of the West."
118-120 Wabash Avenue.

Selz Royal Blue No. 1840

Fine Russia calf blucher oxford, medium shade of tan; Hito last

$4

YOU'LL appreciate the very superior quality of the tan Russia leather used in our Selz shoes; it's something unusually soft and fine.

We'll show you some of the smartest styles in tan oxfords you've ever seen; there's nothing like them in Chicago elsewhere.

All leathers and all shapes
Selz shoes $3.50 $4 $5

Leon's Royal Blue Stores

184 Clark 96 Madison 138 Dearborn
Southeast Corner Dearborn and Van Buren

Illinois Trust & Savings Bank

Chicago

CAPITAL and SURPLUS
$13,400,000

DIRECTORS

Henry A. Blair	Clarence Buckingham
Frederick T. Haskell	Charles H. Hulburd
James C. Hutchins	Chauncey Keep
John J. Mitchell	John G. Shedd

Interest At 3 per cent per annum on Savings Deposits
At 2 per cent per annum on Checking Accounts

GENUINE MEERSCHAUM BRIAR PIPES. BEST MADE.

At All Shapes—All Sizes
At All Good Shops.

S. M. FRANK & CO., Mfrs., New York.

WHERE TO EAT.

KING'S RESTAURANT
112-118 FIFTH AVENUE

Has stood the test for 30 years. Meals at all hours. Open day and night. Counties of the building. Separate banquet rooms.

King's Table d'Hote Dinners have become world famous. 10 courses, Sundays and Holidays. Vocal and Instrumental Music.

SOCIALISTS SEE NEW DAY'S DAWN

National Gathering Meets Here, Flushed with Milwaukee Victory.

ACT, NOT TALK, THE CRY.

Victor Berger Says "Impossibleism" Is Dying in the Party.

Flushed with the municipal victory in Milwaukee, Socialists from all parts of the country gathered in Chicago yesterday in the first general "congress" of the party outside of a presidential year. From the moment the congress was opened by National Secretary J. Mahlon Barnes it was evident that the "comrades" were determined to taboo "talkfests" such as have characterized Socialist conventions in the past and get down to constructive work with a view to future electoral successes.

A feature of the opening session was the determination shown by the delegates to "Americanize" socialism by removing the stigma placed upon the party by critics to the effect that the "Socialist party following is made up of foreigners" and that "Socialism is a European importation." This was expressed by an action of the congress refusing to seat as fullfledged delegates a large number of representatives of Socialist organizations whose members carry on organization work and propaganda in foreign languages.

Drill hall, Masonic temple, where the congress will continue with morning and afternoon sessions until next Thursday evening, was decorated with banners and streamers of crimson hue. This color was broken only by an American flag hung on the wall behind the speakers' platform and draping a portrait of Karl Marx.

National Banner an Afterthought.

The raising of the national colors, however, was an afterthought, the meeting being in session two hours before any of the delegates took steps to remedy the omission. When the stars and stripes were raised, the national emblem was greeted with cheers and applause.

The session was devoted chiefly to the work of organizing the congress, election of committees and reading of reports. Morris Hillquit, a New York lawyer and historian of the party, was elected chairman for the day, a new presiding officer being elected for each day's sessions. George E. Roewer Jr. of Massachusetts was chosen permanent secretary. Committees were elected on resolutions, constitution, and contests.

More than 100 delegates, including twelve women, representing every state and territory, except Vermont, answered to the roll call. The important part women play in the affairs of the Socialist party was shown by the fact that the delegations from Kansas, Oklahoma, Colorado, Connecticut, Maine, Minnesota, Massachusetts, Ohio, and Washington include from one to three women. "Comrade" Grace V. Silver was Maine's one delegate.

Berger Heads Wisconsin Comrades.

The Wisconsin delegation, regarded as the most "prominent" in the congress, is made up of Socialist office holders. It is headed by Ald. Victor L. Berger of Milwaukee, who was kept busy shaking hands with "comrades" from all parts of the country.

Other Wisconsin delegates are Carl D. Thompson, city clerk of Milwaukee; W. R. Gaylord, state senator and organizer for the party, and Mayor Emil Seidel, whose seat in the congress was held temporarily by Miss Elizabeth H. Thomas, the mayor's alternate. "Comrade" Seidel is expected to arrive in Chicago for the convention tomorrow evening or Wednesday morning.

"The significant thing about this congress lies in the constructive program which we hope it will adopt," said Mr. Berger. "The success of our party in Milwaukee has awakened the men and women all over the country to the necessity of eliminating 'impossibleism' from our ranks and enter upon a period of common sense organization work in behalf of international Socialism.

"A few years ago the Socialist party in the United States was dominated by 'impossibleists.' At that time I was one of the most hated men in the party, simply because I stood for a program such as has brought us to victory in Milwaukee. Gradually our way of thinking has permeated the party, until now the 'impossibleists' are in a hopeless minority, and they soon will disappear entirely.

Hopes of Milwaukee Men.

"I speak for the mayor of Milwaukee when I say that ours will be the first attempt in America to obtain a scientific municipal administration. Offices where questions of, policy are involved, of course, will be filled by Socialists. Those offices, however, are comparatively few. Where special qualifications and scientific skill are required, the best men for the job will be appointed, regardless of politics, residence, creed, or race."

The delegates received fraternal greetings from British Socialists through Dora Montefiore, an English suffragette and member of the Social Democratic Federation of London.

The report of National Secretary Barnes included a recommendation that party organizers be paid on a scale equal to that paid organizers for the trade unions. A note of idealism concluded the report. It read:

"This congress will mark an epoch in the history of socialism in America. It affords the first opportunity to party representatives to apply themselves to the most important questions of organization, agitation, and propoganda, unhampered by the usual campaign work.

"Our purpose and program is clear; to preserve to labor the value it creates. There is no deep and hidden philosophy in the just demand: No reward without labor, no labor without full reward."

Matters Before the Congress.

Two important subjects will come before the congress during the week. They are the questions of immigration and agriculture. Committees to investigate the two subjects were appointed at the 1908 convention, and reports will be made today or tomorrow. A. M. Simons of Chicago is chairman of the committee on agriculture and Ernest Untermann of California heads the committee on immigration.

It is understood that a majority report will be submitted by the immigration committee favoring absolute Asiatic exclusion. A minority report on the subject, it was said, favors exclusion only in a modified form. A warm fight is in prospect, as many of the delegates are opposed to all exclusion laws.

Woman suffrage and the party's attitude toward women members also will form an important subject of discussion.

A masemeeting will be held this evening at North Side Turner hall, where addresses will be made by Robert Hunter, Ald. Berger, Morris Hilquit, and others. Eugene V. Debs is expected to arrive in Chicago today for the congress.

CO-EDS' CANDY BRINGS JOY.

Bon Bons Sent to Brother Northwestern Students in Quarantine.

Boxes of chocolates and bonbons arrived yesterday in large quantities at the Wranglers' nonfraternity house, 1914 Sherman avenue, Evanston, where sixteen Northwestern youths are imprisoned under a strict quarantine.

The board of health of the suburb issued an order Saturday that the students must not leave after one of their number, Carl Maury, was removed to St. Francis' hospital suffering from a slight attack of scarlet fever.

In explanation of the sudden arrival of the candy, one of the youths said that the co-eds of Willard hall believe in reciprocity. While their women classmates were imprisoned for a week in Willard hall last February the boys in the Wranglers' club exhausted their weekly allowances in purchasing sweets for the girls under quarantine.

What to Expect at Downtown Corners When the Chief's Signal Rules Become Generally Known—Some Suggestions.

AROUSED BY INJUNCTION RULE

Massmeeting to Protest Against Decision Enjoining Strikes.

SEE DANGER OF PEONAGE.

Federation of Labor Denounces Stand of Appellate Court.

A mass meeting of all union labor organizations in Chicago will be held a week from next Sunday, for the purpose of protesting against the recent ruling of the Appellate court, reversing the decision of Judge Walker, and enjoining the street car men's union from striking.

The move was decided upon yesterday at a meeting of the Chicago federation of labor following the passage of resolutions of protest and bitter speeches condemning the decision given by Judge Frederick A. Smith, and Judge Axel Chytraus. Labor organizations throughout Illinois will be asked to hold mass meetings before the case comes up before the Illinois Supreme court next month.

Resolution Condemns the Decision.

The resolution, brought in by delegates from the Amalgamated Association of Street and Electric Railways Employés of America, quoted parts of the decision, and ended with a severe denunciation. It was in part as follows:

"The decision declares that 'if no trade dispute exists between employers and employés, and the controversy is between employés over a matter not connected with their employment, the resignation of complainants from the union, and a strike is inaugurated against the employer to compel or coerce him to discharge an employé, unless such employé will become a member of the union, or to force the employé against his will to join the union, such strike is without right and illegal.

"It is therefore resolved that this decision is deemed an infringement of the right laid down in this opinion, the 'right to labor and to dispose of it when and where it pleases.' Be it further resolved that this injunction is in effect a system of peonage that, if permitted to stand without protest, will make of free men cowards as well as slaves."

The basis for the injunction was the refusal of members of the union to work with men who had withdrawn from the organization and refused to rejoin and pay dues.

Enjoined from Talking Unionism.

"This injunction is the broadest ever issued in the United States," asserted Delegate Quinlan. "It restrains you from talking unionism. You can't even ask a fellow workman to join the union. If this decision is upheld, it is the deathknell of trades unions in Chicago and Illinois."

The suggestion for a protest meeting was carried with a roar. The selection of an auditorium and the notices to be sent out for the meeting was left to a special committee.

The Cook county commissioners were condemned in a resolution because of a contract awarded to contractors who employ nonunion labor—the contract for lockers at the county hospital. A committee reported that the commissioners had awarded a contract for 1,000 lockers to the Durand Steel Locker company, a nonunion concern, and that negotiations with the commissioners has not ended with success.

Fears Era of Militarism.

Miss Mary O'Reilly, delegate form the Chicago Teachers' federation, introduced a resolution forecasting an era of militarism in the public schools, because New York City has introduced elementary military features in the grades. Miss O'Reilly thought that the return of Theodore Roosevelt would sweep the country with a spirit of militarism, which is against the ideals of trade unionism. The resolution was referred to the school committee.

CENSURES HUNT FOR SALARIES.

Professor in Baccalaureate Sermon Tells Biblical Students Money Should Not Be Goal.

Efforts of ministers to secure pulpits where the salaries are large and the congregations fashionable were censured by the Rev. S. C. Bronson, professor in the Garrett Biblical school, in the course of his baccalaureate sermon yesterday in Fisk hall of Northwestern university to forty-two students of the biblical school who will graduate next Wednesday.

"Pulpits where financial success is assured should not be the minister's goal," he said.

"There are two ways in which the clergy seek preferment. One in ecclesiastics and zeal for work; the other, now too prevalent, is in good salaries and fashionable congregations. The latter, when pursued for compensation alone, is not right."

WHAT DO YOU THINK OF THIS?

Pastor Mitchell Says Nine of the Ten Newspaper Men He Knew Had Liquor Habit.

Nine out of ten newspaper men who were known to the Rev. C. B. Mitchell, pastor of St. James' Methodist church, were addicted to the liquor habit. The tenth was a total abstainer. Three of the nine died drunkards, and the other six are living from hand to mouth. The teetotaler is managing editor of a great eastern newspaper.

This bit of information, which surprised some of the persons who heard it, formed part of Mr. Mitchell's sermon last night.

"The best way to keep ourselves from the taint of alcohol," said the pastor, "is to abstain from its use—boycott it. No sensible man nowadays will say that any person may safely indulge in alcohol moderately."

Arbitration Hearing Begins Today.

Arbitration hearings in the wage dispute of 27,000 locomotive firemen employed on western railroads will open today in the federal building. William Lea Chambers of Washington, D.C., is umpire of the federal board appointed to hear the case. Timothy Shea of the Brotherhood of Locomotive Firemen and Enginemen will represent the employés, and W. R. Scott, vice president of the Southern Pacific railroad, will represent the railroads.

"CHILD SPIRITS" STIR POLICE

Investigate Plan to Hold "Lyceum" at 15 Cents a "Spook."

"DOCTOR" LOSES CONTROL.

Power at Seance Does Not Work Well with "Congregation."

Plans made yesterday by the Christian Spiritual Union church for a "children's lyceum" next Sunday in the hall at 426 West Sixty-third street, in which little children are expected to give "faith inspiring evidences" and "proofs" of the existence of "spirits," may be upset by Assistant Chief of Police Schuettler.

Announcement of the lyceum was made before a congregation of fifteen persons, twelve of them women, in the course of a "spirit" session in the afternoon. All mothers were requested to bring their children and "see how simple it is to understand the spiritual world." The sum of 15 cents will be charged for each "entrant" and spectator.

Assistant Chief Schuettler, when the matter was called to his attention in the evening, declared he would start an investigation.

"If it is a church entertainment we cannot interfere," he said, "unless there are immoral features. I don't know what they intend to do, but for the ordinary performance a license is required, and that would mean that children under 14 would not be permitted to take part."

"Spirits" Balk at Meeting.

The announcement of the "lyceum" was made at the close of a meeting at which the "congregation" had hoped to listen to the "moving of spirits." The Rev. Louisa Vaughn, however, announced that she never practiced on Sundays and left the occult demonstration to her assistant, known only as "doctor." In consequence the "control" failed to work well, and Mrs. Vaughn and the "doctor" were kept busy occupying the time.

Once the "control" almost worked. A TRIBUNE reporter attended the services and to him the "doctor" said:

"You work in an office. You hold a position of trust and command the respect of all your subordinates. They love you and will do anything on earth for you."

Turning to a woman with her hand to her ear, the "doctor" said:

"And now, sister, take your hand down. You are not hard of hearing. You only think you are. Go to a doctor and he will tell you there is wax in your ear and that it ought to be removed."

Invited to "Children's Lyceum."

"I've been to a doctor, said the woman, "and he told me I have a stricture of the ear drum."

This was getting the "doctor" in hot water, and he turned to a feeble, gray haired man.

"The spirits tell me your father is dead," said the doctor.

"Marvelous," ejaculated the aged man, and the meeting adjourned.

As the "congregation" was leaving Mrs. Vaughn had a few words to say.

"Come to our children's lyceum and bring your children," she announced. "You who have any doubts as to the power of spiritualism should attend, and when you see the children believing it all and understanding everything we do, you will be convinced. The tickets will be only 15 cents."

"Right forefinger to forehead, left knee bent at right angle, left hand high in air."

If the rules just issued to crossing policeman and their subjects are as successful as anticipated, this might be one of a system of signals which should at once be prepared for the use of pedestrians. It should signify: "Dear Sir, kindly halt traffic until I rescue my derby from beneath your motor truck." Other intentions and desires now expressed by drivers and motorists in signals—stop, turn to right or left, slow down or back—might be indicated by bodily gestures easily recognized by the crossing copper.

The value of additional signals is evident in the case of a pedestrian who has been tossed in the air by a passing auto, has heard the three toots of the whistle, indicating danger, and desires to have space cleared for alighting.

The clause in the new rules giving horse driven vehicles the right of way over motor driven ones is causing rejoicing among the equine population.

"BATH" PARLORS DEFY POLICE

Easy to Get Drinks; Will Run Until Federal Permits Expire.

SEEM TO HAVE NO FEAR.

Unescorted Women Also Found in Rear Rooms of Saloons.

Until their government licenses run out June 30, the "massage parlors" in the Harrison street police district intend to continue business regardless of the police, according to a statement by one proprietor last night.

They were running full blast. The proprietors seemed to have no fear of police interference.

A reporter for THE TRIBUNE visited the "massage parlor" run by Mrs. J. Palmer, 373-375 Wabash avenue, and was asked if he wanted a bath. She refused, however, to sell a bottle of beer. E. Caird's bath parlor over Charles West's saloon on the east side of State street below Van Buren, was running and doing a big business.

Women in Winerooms.

In the wineroom in the rear of the saloon were a dozen women, most of them without escorts.

The United States Music hall, 356 State street, gave a performance which crossed the border line of the risque and there was no disputing the double meaning of many of the spoken lines. The show was billed as "Olga and Her Goo-Goo Girls."

The theater at 288 State street made no pretensions to decency. At the show given in the basement an extremely fat woman danced Salome's dance before King Herod. Another one posed as the "diving girl," the "girl looking at Halley's comet," and a few other "living pictures."

Puts Shows Up to O'Donnell.

Inspector Wheeler disclaimed any responsibility for the shows. He said that Charles O'Donnell is the police censor of immoral exhibitions and that he is not supposed to be responsible for what goes on in the playhouses. He refused to discuss the winerooms.

WOMAN MENTALLY WRONG?

Police Arrest Victim of Angry Husband—Bullet Still in Her Head.

Mrs. Sarah Welcome, 9224 South Leavitt street, wife of Joseph Welcome, who on the night of March 22 entered her apartments at 1124 West Monroe street, wounded her in the head, and then shot and killed her landlady, Mrs. Ida McLean, was arrested last night as she was about to enter the Monroe dance hall.

She said she was going into the place to meet some girl friends who had offered to give her some clothes, she having lost most of hers after her stay at the county hospital. The bullet fired by her husband is still in her head, and the police think it may have affected her mind.

BOY INJURED BY MOTORCYCLE.

Skull of Clarence Engel, 7 Years Old, Is Fractured When He Is Run Down in the Street.

Clarence Engle, 7 years old, who lives at 3016 South Spaulding avenue, was playing with other boys at Spaulding avenue and Twenty-seventh street last night, when he was run down by Frank Heutes, 25 years old, 3240 West Twenty-sixth street, who was riding a motorcycle. The boy's skull was fractured. Heutes was arrested.

We have published a little book entitled "Trust Company Service," which describes concisely and clearly the various forms of service a Trust Company can render in the handling of an estate. It contains information of value to every man or woman of property who desires to make disposition of it during life time or after death. The booklet will be sent to anyone on request.

The Northern Trust Company

Capital, $1,500,000
Surplus, $1,500,000

N.W. Corner La Salle and Monroe Streets

DIRECTORS

A. C. BARTLETT — CHAS. L. HUTCHINSON
WILLIAM A. FULLER — MARTIN A. RYERSON
ERNEST A. HAMILL — ALBERT A. SPRAGUE
MARVIN HUGHITT — SOLOMON A. SMITH
BYRON L. SMITH

GIVES UP PULPIT; LEAVES MINISTRY

Dr. D. D. MacLaurin, Second Baptist Church Pastor, Will Enter Business.

DISCARDS OLD THEOLOGY.

Man Should Grow in Knowledge, He Says; Gets Ovation from Audience.

With a parting defense of his stand and a declaration that he would "die rather than be narrow, bigoted, or unprogressive," the Rev. Donald D. MacLaurin gave his last sermon at the Second Baptist church yesterday. He said later he was through with the ministry and would enter business.

Since the acceptance of his resignation five weeks ago, even then at the protest of nearly half the big west side congregation, there has been a decided increase in friendliness for the pastor, who is one of the best known in his denomination.

A sermon expressing in plain terms his religious belief and his unfaltering determination to stand by his past action was followed by a benediction in which Dr. MacLaurin's lips faltered a little in the deep silence of an unusually large congregation.

As the last word of the benediction was pronounced the pulpit was fairly assailed by the audience, and the retired pastor became the center of a crowd of men and women pressing forward to congratulate him on his stand. Not a few of the women were crying.

Sermon Tells His Belief.

In the sermon one passage stood out strongly.

"A clergyman of today," he said, "should not be held responsible for the theology of the sixteenth century. We were bidden to grow in grace and in knowledge, and I do not believe anyone has yet exhausted the supply of either. A man may have a new vision, or he may have an old one from a new angle.

"I always shall be a Baptist, but I shall be a progressive one. I should rather die than become anything else."

Dr. MacLaurin opposed the expulsion of Prof. George Burman Foster from the Chicago Baptist Ministers' conference last year, but without indicating whether he shared the university professor's beliefs. He called the act of the conference a "usurpation of authority," and after an unsuccessful fight against the ruling himself withdrew.

His resignation from the pulpit five weeks ago was the culmination of open hostility on the part of certain leading members of his congregation who believed he shared Prof. Foster's religious views.

Touched by Parting Ovation.

"The ovation at the end of my last appearance in a permanent pulpit, for that is what it will be," he said last evening, "was the greatest honor I could have received. I bear no grudge against my old congregation, for I know that my enemies could be counted on the fingers of one hand.

"But I am through with the ministry. Of course I may preach occasionally, but from now on I shall be a business man, though I have not yet fixed on my occupation for the immediate future."

Dr. MacLaurin left Chicago last evening for Milwaukee, where his family had gone already.

HURDLERS TO BE FIRST HOME.

Jumpers and Climbers from Forest Park to Get Best Places on New "L" Extension Cars.

Hurdle jumpers will be the first to reach Forest Park via extension of the new surface "L" after today.

Operation of the extension of the Chicago and Oak Park elevated from Marengo station will be started today, but Forest Park residents will have to cross the railroad tracks to get to the new station, and, if the tracks have trains on them, they either will have to hurdle the freight cars or crawl under them. Oak Park residents will have to run alongside of the tracks on the south boulevard side.

During the rush hours there will be a ten minute service on the new line. Throughout other parts of the day trains will be run every fifteen minutes.

MANY HORSES KILLED IN FIRE.

Fourteen Animals Are Burned—Two Women Rescued—Whole Block of Buildings Destroyed.

Fourteen horses were killed in a fire which destroyed an entire block of two story buildings from 9258 to 9268 South Chicago avenue, and caused a loss of $30,000. Two women were partially overcome by smoke and were rescued by policemen.

The fire started in a barn in the rear of 9262 South Chicago avenue, owned by Edward Marsh, in which the horses, owned by fruit peddlers, were kept. The peddlers were roomers in the house in front which was occupied by Peter Kokonas.

The two women who were rescued by the police were Mrs. L. Siegel and Mrs. William Foster, 9258 and 9206 South Chicago avenue, respectively.

WOMAN IS FOUND DEAD IN BED.

Miss Elizabeth Chamberlain Asphyxiated—Accident Turned On Gas, Police Believe.

Miss Elizabeth Chamberlain, 31 years old, was found dead in a gas filled room at 2002 Prairie avenue last night after roomers had detected the odor of the escaping gas and her room had been broken into by O. H. Horton, owner of the house. The body, half dressed, was found lying across the bed. Miss Chamberlain told Mr. Horton yesterday that she intended going to visit relatives who lived on the west side. Because of this the police believe the gas was turned on by accident and that she was overcome while dressing.

THEATER HOPES FOR DELAY

Cort People to Appear in Injunction Case Today.

MANY WITNESSES CALLED.

City Will Act at Once if Court Dissolves Order.

Efforts to delay the suppression of the play which caused the police to close the Cort theater are expected this morning when the city will appeal to Judge Kickham Scanlan to give Mayor Busse and Chief Steward a free hand for the sake of public decency.

The persons who profit from the theater's exhibitions have planned to call twenty or thirty witnesses to tell why they like the Cort's plays. With this array, it is likely an attempt will be made to drag out the hearing so that another performance can be given tonight.

See Writing on the Wall.

The Cort people, it is said, have seen the writing on the wall and are making efforts to get some other production here in a hurry to take the place of the present exhibition. As a last resort they are expected to appeal for a week of grace on the score of "property rights," so that they can minimize their own losses.

If the temporary injunction issued by Judge Scanlan is dissolved, Assistant Chief Schuettler will shut up the theater in a jiffy.

City Calls Witnesses, Too.

Assistant Corporation Counsels Robert N. Holt, Clarence N. Hoord, and W. K. Otis will fight on behalf of the city. Subpoenas were issued last night for critics and others who have seen the play.

A feature of the situation is that, while the theater painted out the objectionable words in the title from the advertising immediately in front of the theater, they still stare at Chicagoans from bill boards on all sides of the city.

CHICAGO CREDIT MEN LEAVE FOR NATIONAL CONVENTION.

Delegates in Special Train Set Out for New Orleans—Growth of Local Association.

Delegates of the Chicago Credit Men's association left in a special train yesterday afternoon for New Orleans to attend the fifteenth annual convention of the National Association of Credit Men, to be held in that city May 17 to May 20.

There were 110 persons in the party, including sixty delegates from Chicago and twenty-two from St. Paul, who came in a special car.

President F. H. McAdow of Chicago will give his annual report tomorrow, and on Wednesday E. W. McCullough of Chicago, secretary of the National Wagon Manufacturers' association, will talk on "Cost of Doing Business as a Credit Factor."

The Chicago Credit Men's association has added 330 new members since Sept. 1, 1909, and has set a mark of 1,000 by June 20 to close the fiscal year.

CHINESE CONVERT IS BAPTIZED.

Lou Yie, Now Francis Xavier Lou Yie, First of Race in Chicago to Become Catholic.

The Rev. Father John P. Suerth yesterday evening baptized as a member of the congregation of the St. Francis de Sales church, One hundred and second street and Ewing avenue, Lou Yie, said to be the entire Chinese population of the east side, South Chicago. Father Suerth said Lou Yie, who now become Francis Xavier Lou Yie, is the first Chicago Chinaman to become a convert to the Catholic church. Yie runs a laundry at the corner of Ewing avenue and One hundredth street.

JEWELRY LOST WHILE MOVING.

James Norris Misses Valuables After Family Goes from Chicago to Evanston.

Jewelry said to be worth $1,500 disappeared from the belongings of James Norris while the family was being moved from 4834 Kenmore avenue, Chicago, to 1121 Hinman avenue, Evanston, according to a report made to the Summerdale police. Mr. Norris said last night the missing articles were not of great value, but were prized because of associations. He said he had not formed an opinion whether the jewelry was stolen by the movers or was lost accidentally.

ARRESTED BY COUSIN, FREED

Discovered Relationship Brings Release for Two Chicago Boys Caught in Syracuse.

Two Chicago boys obtained their release from a jail in Syracuse, N. Y., yesterday when one of them learned that the officer who made the arrest was his second cousin. The youngest is James Sullivan, 15 years old, of 351 Illinois street. With his companion, William Moore, he was taken off a freight train by Policeman H. J. Sullivan. The boys were ordered to return home.

Unmade linon robes, 2.95

About 300 of these robes, made with embroidered bands—suitable for 1-piece gowns, priced at 2.95. Robe room, 3d floor.

7.75

Colored batiste embroidery robes, specially priced at 5.50.

Semi-made linon coat suits, prettily trimmed, specially priced, 7.75.

Mandel Brothers

"The Crown Has It"

An ever ready friend you will find each morning in BATHODORA

This ideal bath powder is the perfection of sweetness, purity and comfort. In 3 sizes and 4 odors: Rose, Violet, Crab Apple and Mitcham Lavender. Sold at Dept. and Drug Stores.

Generous sample of Bathodora and "Fashion Book of Perfumes" sent for 4c (postage) and your dealer's name.

Crown Perfumery Co. of London. Dept. T, 20 East 59th St., New York.

HASSEL'S

No. 1116, $4.00.

Here's the snuggiest Oxford in town. Dapper last. Patent Colt, Tan Russia or Black Calfskin.

WE make it worth your while to come here for your shoes by providing the newest and best styles; the greatest possible values and the largest stock in Chicago to choose from.

We employ salesmen who know how to fit your feet; your ideas—and who also know our interest in your satisfaction does not cease with your handing them your money.

If it did, we could not point with a feeling of pride to the thousands of men who have worn the Hassel shoes for years, men who know what they want and know where to get it—the men who have helped to make this the greatest shoe store in America.

Men's Shoes, $3, $4, $5 & $6.
Boys' Shoes, $2.25, $2.50 & $3

This is a snap for the man or boy with small feet. Don't miss it. Oxfords, small sizes only, values $3, $4, $5, $6 and $7,—now $1.95 the pair.

Write for the summer Style Book. Second edition now ready.

HASSEL'S
Northwest Corner
Van Buren and Dearborn
Monadnock Block

Avoid Gangrene Poison from Infected Corns by Wearing Larson's "Corn Cure" Shoes

Corns are caused by wearing ill-fitting shoes that squeeze the flesh on certain parts of the feet, causing it to become tender and sore—so painful corns develop. Almost every day you can read in the papers about the death of some one from gangrene poisoning, the result of cutting a corn.

Corns are easily removed without any danger by wearing proper shoes.

The Larson "Corn Cure" Shoes are made by taking a plaster paris cast of your feet, and the shoes are built over this cast, so that all parts of the feet are properly fitted, allowing the corns to soften, so they become dead and all soreness disappears.

Made to measure, $10 to $25.

The Larson "Corn Cure" Shoe, made over our famous corn cure last, $3.50 to $4.00
Illustrated Booklet Free.

MARTIN LARSON
Expert Shoe Specialist,
94 FIFTH AVENUE, near Randolph St.

Most complete stock of Desks in the city. Sanitary Desks of every size and style—chairs and tables—in oak or mahogany. Many discontinued patterns at cost.

Also Globe-Wernicke Sanitary Filing Cabinets to match, and supplies to meet the needs of any business.

The Globe-Wernicke Co.
224-228 Wabash Ave.

The Keeley Cure
For LIQUOR and DRUG USING
39th Year.
DWIGHT, ILL.
CHICAGO OFFICE, 806 Rector Bldg.
Tel. Central 3255 122 Monroe St.

SUBSCRIBE FOR THE TRIBUNE.

TAFT WILL FORCE CONGRESS TO ACT

President, as Party Leader, Demands Legislation Promised in Platform.

LEADERS TALK WITH HIM

Rail Rate Bill and Other Measures Must Be Passed or Blame Placed.

BY JOHN CALLAN O'LAUGHLIN.

Washington, D. C., May 15.—[Special.]—President Taft has begun to discharge the duties of the actual leader of the Republican party. He has ceased his policy of non-interference with congress in reference to pending legislation. He is applying direct and personal pressure to the Republicans in both houses for the purpose of forcing the passage of the measures which the party pledged itself to enact in the platform upon which he and it were given power.

It was high time that the president took this action. The "old guard" in the senate was only saved from annihilation in connection with the long and short haul clause of the railroad bill by the brilliant tactics of Senator Aldrich. The "old guard" succeeded in covering its retreat after preparing for a decisive battle with the insurgents, only by the surrender of its position. But the demoralization existed in its ranks and there was good reason to apprehend that it could not be held together upon the other important of the presidential legislative program still awaiting determination.

Leaders of the "old guard" in the house, sore from their defeat in the rules fight, were announcing their determination to insurge themselves against some points of the program. They objected primarily to the tariff commission section of the sundry civil law and also to the postal savings bank bill.

New Change More Serious.

Unprecedented as the situation had been in the party, the new situation seemed far more perilous for the president's recommendations. The chief executive was confronted with the probability that congress, on the eve of an election, would adjourn, leaving certain of the party's pledges unfulfilled. Time had come for decisive action if the party were to keep faith with the country. Under the circumstances, Mr. Taft concluded he must abandon his policy of non-interference and insist that the Republicans get together and perform their duty.

For some days the president has been conferring with the members of the senate and the house urging that they make concessions in their views upon the pending legislation and act as a unit in bringing about the enactment of the program he formulated. Last night he had a three hours' conference with twenty-two Republican senators, all except five of whom were from the states west of the Mississippi river. The only insurgent present was Borah of Idaho, and the near-insurgents were represented by Burkett and Brown of Nebraska, and Gamble and Crawford of South Dakota.

Bills Taft Wants Passed.

He declared it absolutely essential to pass and he will insist upon the passage of the following measures, referred to in the platform:

Statehood for Arizona and New Mexico.

Legalization of past withdrawals of public lands and authorization of future withdrawals.

Creation of postal savings banks.

Amendments to the railroad rate law.

Anti-injunction.

The president asserted it was necessary to adopt a provision in the sundry civil bill, as reported to the house, for the enlargement of the powers of the tariff commission. He said he had no pride of opinion and was willing to make concessions provided satisfactory bills could be passed, and he sincerely hoped that the same attitude would be observed by the senators.

Borah Back in the Fold?

The presence of Senator Borah was particularly significant, since the relations between him and the president have been strained. The Idaho senator is a strong man and was unwilling to give up his independence and the view he entertained of his duty to use his own judgment as to the character of the legislation that should be passed. But he recognized that legislation always is a compromise, and he appeared as conciliatory as was the president and was disposed to work with his Republican colleagues provided the principles which he advocated were not affected. The result of the conference was most gratifying to the president.

The president is not averse to accepting Democratic votes if they are offered, but he realizes that the Republican party, as the party in power, will be held responsible for the acts or failures of this congress. He regards it as imperative, therefore, that the Republican votes shall get through the legislation, and if nonaction result upon some measures he desires that the Republicans to blame shall be known to the country.

Will Meet House Members.

It is the intention of the president also to confer with various members of the house, especially with reference to the tariff commission appropriation, the postal savings bank bill, and the anti-injunction reform.

He has learned that it is the "dyed in wool" regulars in the house who are opposing the tariff commission appropriation. For instance, the Republican members of the ways and means committee are divided upon this proposition. The following have announced their opposition to any increase in the powers of the tariff board: Payne of New York, Dalzell of Pennsylvania, McCall of Massachusetts, Calderhead of Kansas, Fordney of Michigan, and Gaines of West Virginia.

The speech which will be the keynote of the administration's campaign will be delivered tomorrow in the house by Representative Longworth of Ohio. Mr. Longworth has been in consultation with the president, who heartily approves his views. It is known that the Ohio member will commend the Aldrich tariff law as a whole, and he will point out that in the interests of a fair revision in the future the commission should be given authority to make the investigation contemplated by the Tawney amendment.

CORNER STONE IS LAID FOR EVANSTON FIRST M. E. CHURCH.

Bishop William F. McDowell Officiates at Service in Presence of More than 3,000 Residents of Suburb.

Bishop William F. McDowell yesterday laid the corner stone of the new First Methodist church of Evanston in the presence of more than three thousand residents of the suburb. Among articles placed in the copper box in the stone were:

The Bible.

Book of Discipline and various other Methodist Episcopal church publications.

A typewritten account of the opening of the old corner stone box.

List of officers and pupils in the Sunday school.

Copies of the Northwestern Christian Advocate, Epworth Herald, the Evanston papers, "The Chicago Tribune," and Evening Post.

Many of the clergymen of the Methodist church, together with townspeople and officials of Northwestern university, assembled on the porch of the parsonage adjoining the church, where speeches were made by the Rev. T. P. Frost, pastor of the church; Bishop McDowell, and Mayor Joseph E. Paden. At 4:30 o'clock p. m. they adjourned to the church building and placed the corner stone in position.

"This church has for me, and I doubt not for the whole Methodist church, an unmatched wealth and tenderness of memory," said Bishop McDowell. "There is not a mission field in the whole world where there is not one missionary who at one time or other was associated with this church.

Rejected Bust and Sculptor Who Designed It

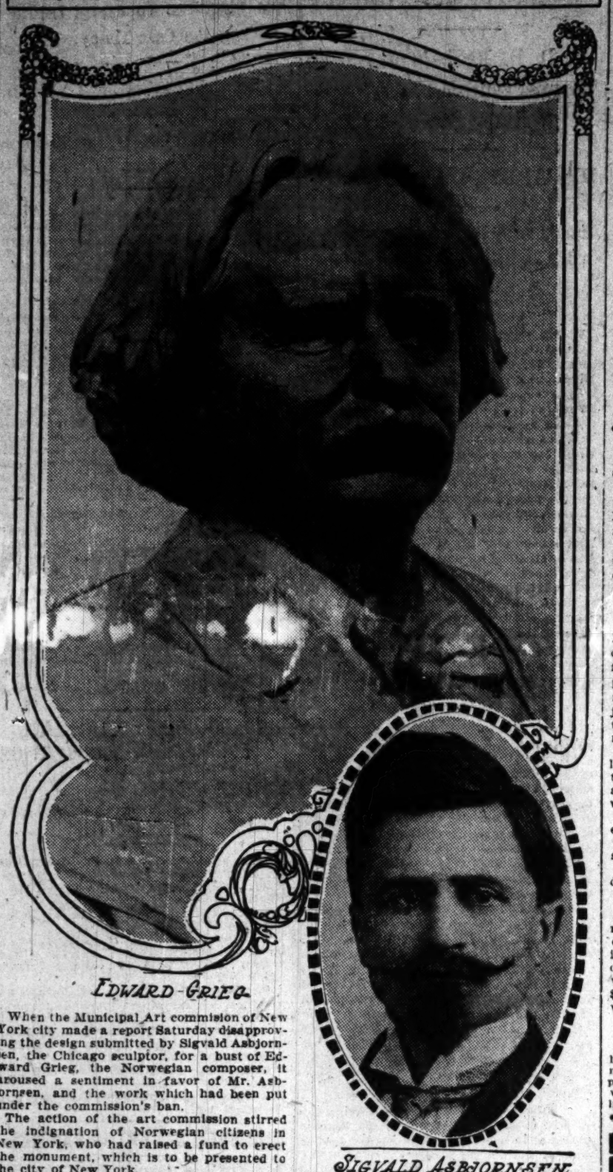

EDWARD GRIEG.

SIGVALD ASBJORNSEN.

When the Municipal Art commision of New York city made a report Saturday disapproving the design submitted by Sigvald Asbjornsen, the Chicago sculptor, for a bust of Edward Grieg, the Norwegian composer, it aroused a sentiment in favor of Mr. Asbjornsen, and the work which had been put under the commission's ban.

The action of the art commission stirred the indignation of Norwegian citizens in New York, who had raised a fund to erect the monument, which is to be presented to the city of New York.

Persons who were acquainted with the composer, declare the bust is a speaking likeness. Among thise who had previously approved of the work was Mrs. George Robard, 6018 Jackson Park avenue, Chicago, who was a neighbor of the musician in his native city, Bergen, Norway.

TAFT ADMITS USE OF LAWLER DATA.

(Continued from first page.)

ton to prepare his answer. On Monday, Sept. 6, Mr. Ballinger reached Beverly, accompanied by Mr. Lawler, the assistant attorney general of the department of justice, assigned to the interior department.

Goes Over Charges Carefully.

"Mr. Ballinger sent to my house on that day the answers of the various persons concerned, together with a voluminous record of exhibits. I had a conference with him the evening of the day he came, Sept. 6, and then on the following evening, Sept. 7. I talked over the charges with Mr. Ballinger the first evening and asked such questions as suggested themselves, without intimating any conclusion, and said that I would examine the answers and the record, and would see him the next day.

"I sat up until 3 o'clock that night reading the answers and exhibits, so that at my next conference I was advised of the contents of the entire record, and had made up my mind that there was nothing in the charges upon which Mr. Ballinger or the others accused could be found guilty of either incompetency, inefficiency, disloyalty to the interests of the government, or dishonesty.

"In the discussions of the second evening Mr. Lawler, who was present at my suggestion, discussed the evidence at some length. I said to Mr. Lawler that I was anxious to write a full statement of the case, and set out the reasons for my decision, but that the time for my departure on a long western trip, occupying two months, was just one week from that day; that I had six or seven speeches to deliver at the beginning of that journey, and that I could not give the time to the preparation of such a detailed statement, and opinion as I would like to render in the matter. I therefore requested Mr. Lawler to prepare an opinion as if he were president.

Receives Draft from Lawler.

"During the 8th, 9th, and 10th I gave such consideration to the Glavis record as was consistent with previous engagements, but paid no attention to the speeches. On the 9th I telegraphed the attorney-general to come to Beverly in order that I might consult him in respect to the case.

"He arrived there Saturday afternoon, Sept. 11, and, pursuant to an appointment made by telephone, he came to my home on Sunday morning, Sept. 12. He then delivered to me the draft of opinion prepared by Mr. Lawler and said that he had had an opportunity on coming from New York to read the answers of Mr. Ballinger and others. I then said to him that I had made up my mind as to my conclusions and had drafted part of my opinion, but that I wished him to examine the full record and bring me his conclusions before I stated mine. He took the whole record away.

"During the day I examined the draft opinion of Mr. Lawler, but its thirty pages did not state the case in the way in which I wished it stated. It contained references to the evidence which were useful, but its criticisms of Mr. Pinchot and Mr. Glavis I did not think it proper or wise to adopt. I only used a few paragraphs from it containing merely general statements.

Asked Analysis from Aid.

"The attorney general returned in the evening with notes of the examination which he had made, and reported to me the conclusions which he had reached, which were in substantial accord with my own. We then discussed the matter at some length, particularly some points of law which were involved, and took up the opinion which I had finished and made a number of alterations, and as the result of that discussion, I determined the final form which I employed and signed the same on Monday, Sept. 13.

"The conclusions which I reached were based upon my reading of the record, and were fortified by the oral analysis of the evidence and the conclusions which the attorney general gave me, using the notes which he had made during his reading of the record.

"I was sorry not to be able to embody this analysis in my opinion, but time did not permit. I therefore directed him to embody in a written statement such analysis and conclusions as he had given me, file it with the record, and date it prior to the date of my opinion, so as to show that my decision was fortified by his summary of the evidence and his conclusions therefrom."

Former Chicagoan Is Drowned.

Laporte, Ind., May 15.—[Special.]—Peter Entriano, who recently came here from Chicago to take a position at the Interlaken college, was drowned while canoeing on Lily lake today. His canoe struck a submerged pier and capsized. The body was recovered.

Only St. Louis Trains From the "Loop"

Day and night trains for St. Louis, on this road of perfect service, start from the La Salle Street Station—the only station in the "Loop." No other St. Louis trains do so.

C. & E. I.

trains are the "on time" trains, too. Night travel on this "noiseless route" is as peaceful as slumber in your own home. You pass through no big cities, with busy, noisy depots to disturb your rest.

FRISCO LINES

CHICAGO & EASTERN ILLINOIS RAILROAD

TICKET OFFICES:

A. B. SCHMIDT, Gen'l Agent Pass. Dept.

131 Adams Street — Telephone Randolph 1

La Salle St. Station — Telephone Harrison 1406

FEAR HYDE JURY WILL NOT AGREE

Men Wrestling with Fate of Physician Locked Up for Night Again.

DOCTOR LOOKS DOWNCAST.

"Mills of Gods Slow," Says Kansas Cityan Accused of Swope Murder.

Kansas City, Mo., May 15.—No verdict having been reached by the Hyde jury, it was sent to its hotel by Judge Latshaw about 6 o'clock tonight. The jurymen were told to ballot at the hotel. The judge said he could be notified at his home in case a decision was reached.

The jury retired at 10:25 o'clock without reaching a verdict. Deliberations will begin again at 9 o'clock in the morning.

Practically every one connected with the case has abandoned hope of an agreement. If no verdict is returned by Tuesday morning the jury will be discharged.

While the jurors strove to reach a verdict today, a patient crowd waited inside the courtroom. Outside a drizzling rain fell, and the day was cold and gloomy.

Dr. Hyde Appears Downcast.

For the first time since the trial opened Dr. Hyde appeared downcast. He came into the courtroom wearing a heavy overcoat. Before Mrs. Hyde's arrival he spoke to a few persons. He sat in a chair and smoked. The room was silent. Suddenly from within the jail, across the corridor from the courtroom, there came the sound of singing. The weekly religious services were being held.

"Throw out the life line, throw out the life line, some one is drifting away," sang a tenor voice. "My Faith Looks Up to Thee" and "Rock of Ages" followed. Not a sound was made in the room while the singer sang.

The physician insisted he was not despondent.

"The mills of the gods grind slowly," he said.

Mrs. Hyde came about 9:30 o'clock and the doctor's spirits brightened.

Found Guilty of Wife Murder.

New York, May 15.—Maurice Lustig, formerly a private detective, was found guilty of murder in the first degree today by a jury in the Court of General Sessions. The state contended that he poisoned his wife, Rhoda, with strychnine last October. She carried $3,000 life insurance and Lustig was in love with another woman.

Sick Man Kills Himself.

Joseph Hanke, 2105 Herndon street, who owns a blacksmith shop at 1715 Sheffield avenue, committed suicide last night in his shop by drinking poison. Herman Lewis, 1774 Clybourn avenue, who was passing, saw the body and notified the police. Hanke had been ill.

QUAKES SHAKE LOS ANGELES

Nearby Cities Also Feel the Series of Heavy Tremors.

SMALL TIDAL WAVE SEEN.

Pasadena Suffers Worst, but No Great Damage Is Caused.

Los Angeles, Cal., May 15.—This city and surrounding territory were visited today by a series of earthquake shocks that alarmed many people but did little damage beyond breaking dishes, destroying ornaments, and cracking walls of the lighter houses.

Pasadena Hit the Hardest.

The shocks began about 6:50 this morning and were felt as late as 7:53 at the beach resorts and in Pasadena, Riverside, Redlands, and San Bernardino, where tremblors occurred last Thursday night.

Pasadena suffered the heaviest damage, so far as reported. Several buildings were cracked, and on Mount Wilson, where the Carnegie observatory is situated, the tremors alarmed many tourists who had climbed the peak to view the comet. The quake came as a double shock with a swaying motion, which gave the climbers a sensation of seasickness. The mountain top rocked perceptibly.

Tidal Wave at Long Beach.

Long Beach was washed by a small tidal wave after the first shock there, shortly before 7 o'clock. Another tremor followed and then the ocean, which had been unusually boisterous all morning, fell suddenly flat and became absolutely calm for more than an hour.

A second shock shook Riverside at noon. Both tremors were heavier than the quake that shook the orange belt on Christmas day, 1899.

MILLIONAIRE'S SON MAY DIE; HURT IN RIOT AT BALL GAME.

Gordon Lewis of Racine, Wis., 10 Years Old, Is Struck by Brick Aimed at Umpire—Father Is in Europe.

Racine, Wis., May 15.—[Special.]—Gordon Lewis, 10 year old son of Capt. William Mitchell Lewis, millionaire candidate for the Republican gubernatorial nomination of Wisconsin, lies at St. Mary's hospital in a critical condition.

His skull was fractured when a brick was hurled, through the window of a closed automobile in which Umpire Eldridge of the Wisconsin-Illinois league was being taken away from the ball park to escape the wrath of a mob crazed over his decisions in the game between the Racine and Green Bay teams.

Cable messages have been sent to Capt. Lewis, who is in Europe, informing him of his son's condition and advising his return home at once.

PUBLIC SALE

94 WABASH AVENUE

$76,000 STOCK OF RAINCOATS

TO WHOM IT MAY CONCERN—

Notice is hereby given that by virtue of an agreement made by Goodyear Raincoat Co., a corporation of State of Illinois, transferring to the undersigned waterproof goods valued at $76,000 as security for a note of indebtedness, I will dispose of the entire stock at public sale to satisfy mortgage, said note not having been paid.

Signed F. C. DAVIDSON,
By L. H. SMITH, Attorney.

Dated Chicago, May 14th, 1910.

The remaining stock consists of 2,812 waterproof coats of every kind for Men and Women; all fresh, new, fashionable garments. In addition, there are about 2,000 miscellaneous rubber products. The inventory shows book value of $48,265 (manufacturer's cost). Entire stock, without reserve, will be placed on sale beginning

8 O'Clock This Morning

AT PRECISELY ⅓ OF COST OF MANUFACTURE

Articles Will Be Sold Singly or in Quantities at the Same Prices.

WE INVITE DEALERS TO ATTEND THIS SALE

Men's Cravenetted Raincoats and Topcoats at 33c ON THE DOLLAR		Women's Silk Rubberized Raincoats, Cravenettes, at 33c ON THE DOLLAR	
All $15.00 Coats at	$4.95	All $10.00 Coats at	$3.95
All $18.00 Coats at	$7.20	All $17.50 Coats at	$6.75
All $20.00 Coats at	$8.25	All $20.00 Coats at	$8.00
All $22.50 Coats at	$9.85	All $25.00 Coats at	$9.25
All $25.00 Coats at	$10.25	All $27.50 Coats at	$10.50
All $30.00 Coats at	$11.75	All $30.00 Coats at	$11.25
All $35.00 Coats at	$13.95	All $35.00 Coats at	$13.75
		All $40.00 Coats at	$14.95

EXTRA SPECIAL FOR MEN

195 Lightest Weight Slip-On Rubber Coats—tan and gray—seconds, but guaranteed waterproof, $10.00 value..... **$3.95**

Single Texture Slip-Ons, both raglan and coat sleeve effects—light weight and dressy, $15.00 values..... **$5.95**

Youths', Boys', Misses' and Girls' Silk Coats, Capes, Rubber Coats and Cravenettes at

33c ON THE DOLLAR

EXTRA SPECIAL FOR WOMEN

Single Texture Slip-Ons—tailored bust—light weight and waterproof—an everyday coat, $17.50 values..... **$7.50**

Terms of sale, spot cash. All goods to be removed instantly by purchasers. Same price singly or in quantities.

Dealers invited to attend. Sale at temporary store

Cor. WABASH AVE. and WASHINGTON ST.

"Pioneer Makers of Hand-Made Furniture"

JOHN A. COLBY & SONS RELIABLE FURNITURE

148 to 154 Wabash Ave., near Monroe

WHAT SO FAIR AS A BRIDE IN JUNE?

And what wedding gift would be more appreciated by that fair June Bride than Furniture?

Time now to think of that gift. June roses will soon be here.

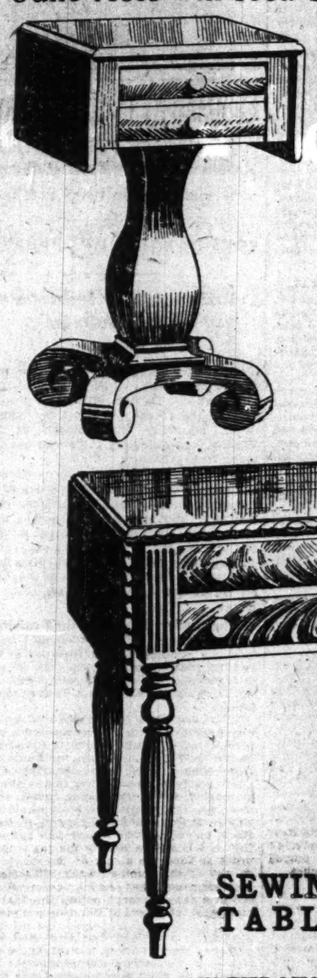

Mahogany Sewing Table

Drawer has sliding tray

Special, $15

SEWING TABLE

SOLID MAHOGANY THROUGHOUT—20x40 with leaves up; carved edges. Legs fluted. Top drawer has sliding tray. Val. $30 **Price $19**

Store: 148 to 154 Wabash Avenue
Factory: 218 to 224 N. Elizabeth St.

BUY OF THE MAKER

The PEN of the BUSINESS WORLD

Waterman's Ideal Fountain Pen

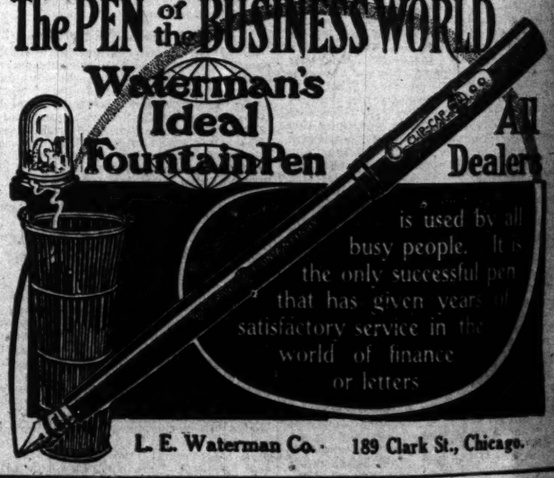

All Dealers

is used by all busy people. It is the only successful pen that has given years of satisfactory service in the world of finance or letters

L. E. Waterman Co. · 189 Clark St., Chicago.

Mandel Brothers

will place on special sale today, 5,000 yds. of

24-inch genuine Mirage silks usually 1.35; at 65c per yard

65c

Plain and glace effects; colors include natural, tans, grays, leather, navies, gobelin, lead, jasper, etc., also black.

First floor, Wabash avenue.

...lade Furniture"

COLBY

...IABLE FURNITURE

...e., near Monroe

...IR AS A ...JUNE?

...ng gift would ..., by that fair ...iture?

...k of that gift. ...e here.

Mahogany Sewing Table

Drawer has sliding tray

Special, $15

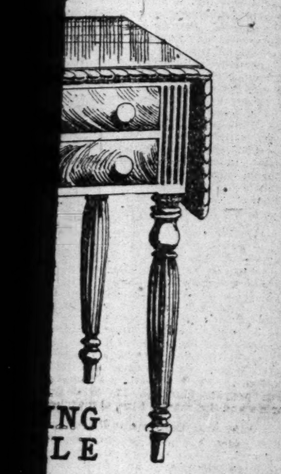

...UGHOUT—20x40 with ...uted. ...l. $30 Price $19

...Vabash Avenue ...Elizabeth St.

...E MAKER

...ESS WORLD ...s

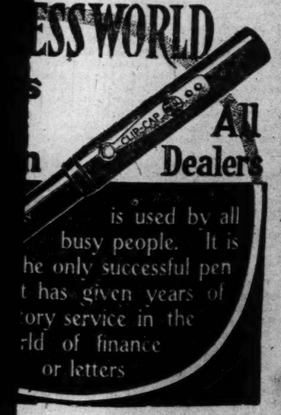

All Dealers

...is used by all busy people. It is ...he only successful pen ...t has given years of ...tory service in the ...rld of finance or letters

189 Clark St., Chicago.

...rothers

...today, 5.000 yds. of ...Mirage silks ...65c per yard

...c

...olors include natural, ...avies. gobelin, lead.

...sh avenue.

MEMORY OF KING IS HONORED HERE

Edward VII. Eulogized at Meetings in Auditorium and West Side Church.

CALLED FRIEND OF PEACE

Dr. Frank W. Gunsaulus and Bishop Samuel Fallows Address Large Assemblages.

Ten thousand British-Americans strove to gain admittance to the Auditorium theater yesterday afternoon to participate in the King Edward VII. memorial services. Four thousand obtained seats, and 3,000 more pushed past the police and ushers and stood, served even in that by as many more who filled Congress street between Michigan and Wabash avenues. It took the police under Lieut. Ryan twenty minutes to force all except those seated out of the building.

Nine years ago, on a stormy day, the Auditorium had been filled by British-Americans who went there to mourn the death of Queen Victoria, and 3,000 more had stood in the rain in the hope they might be admitted.

The whole spirit of the service yesterday was summed up by Dr. Frank W. Gunsaulus, who had also delivered the memorial sermon at the Victorian exercises, when he said in closing:

"Edward, king here and king there under the reign of the king of all, Jesus Christ; friend of humanity, hail and farewell."

In the front row sat the Rev. Joseph Warda, born seventy-six years ago in Leicestershire, who came to Chicago in 1848. He had formed one of the Chicago reception committee that entertained Albert Edward, Prince of Wales, during his American tour in 1860.

Draped Picture of Late King.

At the rear of the stage was a curtain of royal purple on which was a crown and "Edwardus VII, R. I." in white, the whole surmounted by black and white draperies. Underneath the union jack and stars and stripes were draped together, and again in front of the platform.

In addition to the English and Welsh choral societies and Grace Episcopal church choir, under the direction of Prof. Daniel Protheroe, the stage was occupied by the memorial committees and representatives of the beach and bar and county and city officers. In the second tier of boxes on the north side sat Maj. Gen. Frederick Dent Grant and his staff, with their families. In the southern tier were the consuls of foreign governments, and Maj. Gen. Edward C. Young, commanding the Illinois National guard, and his staff, all in full uniform.

The committee on resolutions presented a lengthy memorial of condolence and well wishes of the British-Americans of Chicago. This was adopted by a rising vote, and will be engrossed and forwarded to King George.

Notable among the consuls was R. T. Crane Jr., consul general for Persia, in a fez and gold braided jacket, quite distinctive from the other uniforms.

In an address before the Sunday Evening club Dr. Gunsaulus said the veneration for aristocracy of blood hitherto held by the people of England is turning to a veneration of aristocracy of brains, largely as the result of the influence of King Edward.

William K. Pattison, president of the British-American society, was chairman. The organ prelude, Guilmant's funeral march and seraphs' chant, was played by Allen W. Bogen. The Rev. Richard Rowley of Boston delivered the invocation. The Rev. James Mac Lagan of the Scotch Westminister Presbyterian church read a Psalm, and the Rev. John Balcom Shaw of Second Presbyterian church prayed. Harrison M. Wild played Chopin's and Guilmant's funeral marches.

Wise and Benignant Ruler.

After giving a sketch of King Edward's personality, Dr. Gunsaulus said:

"If there exists a dread of the reign of George V., it is because he succeeds such a wise and benignant ruler as Edward VII. Though a successor of George III. and George IV., England's new king in ascending the throne is followed by the prayers of America, due to the new feeling that has arisen.

"I do not know but that we love the man more than we honor the king," continued the speaker, relative to Edward. "In nine brief years of reign he created values not produced in the preceding 3,000 years. He possessed the power to do, and no kingly light has power more evident than this. It is a sublime restraint that makes a man live for ages. There has never been such an example of negative capabilities as Edward VII. At the beginning of his reign he showed a precision of truth telling that speedily gave a feeling of security to England and America. Before that, aided by his revered mother, Queen Victoria, he made possible the benefits England received from two such minds as William Ewart Gladstone and Benjamin Disraeli.

Friend of American People.

"England was the greater because he made them foils for each other and because both had Albert Edward, prince of Wales. His life as heir apparent to the throne revealed his restraint. Forty such years usually would reveal weakness, but with him this period was sublime. Let us not forget that the American flag owes much to the prince consort, father of your late king. There was a time when Gladstone forgot John Milton and Oliver Cromwell, when the United States had not a friend at the English court. But when the word came it was from the prince consort.

"It was Edward who saw that these two flags never should be enemies, that nations that speak the same tongue—the mightiest that has been spoken in five centuries—should not war.

"Edward lived in a golden age and saw many changes pass, but maintained a constitutional monarchy in England, and a prayer goes from all hearts that George V. may follow in the footsteps of his father."

The benediction was given by the Rev. William Otis Waters of Grace Episcopal church after the audience and choirs had sung a verse each of "God Save the King" and "America."

Eulogy by Bishop Fallows.

Memorial services were held in the evening at St. Paul's Reformed Episcopal church, Bishop Samuel Fallows preaching the sermon.

"We have celebrated in this church the jubilee of England's revered sovereign, Queen Victoria," he said, "and commemorated her distinguished services, and mourned in our memorial exercises with the English nation at her death.

"We fervently prayed on the accession to the throne of King Edward VII., that he might manifest the virtues of his departed mother and have a peaceful and prosperous reign. Our prayers have been answered. He made a royal record which, though brief, has been perhaps one of the most brilliant in English history. Its solid qualities are of the diamond character.

"He was a man of superior wisdom in the application of practical knowledge to the affairs of state and to the betterment of the empire. He was essentially democratic in his nature as evidenced by his free mingling with the people and by his hearty interest in what pertained to their common life.

"While he always maintained the dignity which befitted his exalted station, there was never any arrogant hauteur accompanying it. He was generous in his gifts, always responding to the many worthy calls which were made upon his charity.

Tolerant in Religious Belief.

"King Edward was tolerant in his religious beliefs, as well became the head of a mighty nation embracing all the ruling faiths of the world. He wanted the coronation oath modified. Although he was to rule as a Protestant monarch, he desired the archaic and objectionable features of the oath, relating to the Catholic creed, to be eliminated.

"He was an ardent advocate of social and humanitarian reforms. The Irish people had in him probably the most sympathetic monarch that ever sat on England's throne."

Thousands Unable to Hear Memorial Service for King Edward.

[From a photograph taken for THE TRIBUNE.]

SAD VIGIL AT EDWARDS' BIER

Picked Soldiers Guard Coffin in Throne Room at Buckingham.

WIDOW'S GRIEF INTENSE.

Fear That She May Break Down; Order of Precedence Not Yet Known.

[BY CABLE TO THE CHICAGO TRIBUNE.]

LONDON, May 15.—Solemn vigil around the coffin of King Edward, in the throne room at Buckingham palace, is being maintained continuously and will be kept up until the removal of the body to Westminster hall on Tuesday for the public lying in state. Picked men from the king's company of the Grenadier guards stand motionless, with arms reversed, around the bier. They are relieved every hour, but although they are men of splendid physique the strain of maintaining their positions with heads bowed and without moving a muscle is extremely trying and produces some instances of faintness.

There has been no service in the throne room since last night, but members of the royal family go in from time to time to pray beside the body. The queen mother is a frequent performer of these sorrowing orisons.

While official reports from the palace unite in stating she is bearing up under her bereavement as well as can be expected in the circumstances, unofficial reports emanating from palace sources carry the information that she is not as well as she ought to be in order to face the strain of the many ceremonies of the coming week. The fear has been expressed that she may succumb to the strain at any moment before the final ceremonies of interment at Windsor on Friday.

Alexandra's Condition Alarms.

Of course the nerves of everybody at the palace, particularly those persons connected with the queen mother's suite, are in a state of extreme tension, which, perhaps, causes the news of what ordinarily would be trifles to be exaggerated. There is, however, some foundation for the dread that the queen mother's physical and nervous condition may at any moment be overstrained to the breaking point by any untoward incident, the possibilities of which are large throughout the numerous funeral services that will be held this week.

The royal family attended service in the palace chapel today. The foreign diplomats and members of the royal household will be admitted to the throne room Monday, having received special invitations.

The official arrangements for the removal of the body to Westminster hall were made public tonight. King George, with his two eldest sons, will walk in the procession, immediately behind the gun carriage on which the coffin will be borne. The foreign royalties now here, as well as the male members of the British royal family, also will follow on foot. Queen Mary, the queen mother, and the other women of the royal family and their suites will drive in carriages.

Funeral Orders Not Published.

The orders for the funeral procession on May 20 have not yet been issued, and until they are published officially the solution of the problem of precedence of the foreign delegates will not be known. Besides the precedence of rank there is the precedence of kinship to be considered. These are questions concerning which courts and governments are extremely punctilious, and unpremeditated offense easily may be given.

The position in the procession of the representatives of the two great republics, France and the United States, is a matter of some speculation. It is understood that sovereign rank and kinship decide that next to King George will come the Kaiser, the Duke of Connaught, Prince Henry of Prussia, the Duke of Cornwall, Prince Arthur of Connaught, the kings of Greece, Denmark, Spain, Norway, Portugal and Belgium, and the Grand Duke Michael, representing the czar, these being followed by Roosevelt and M. Pinchon, the French foreign minister, with other members of the French delegation.

The republican representatives would thus have precedence over the Austrian, Italian, Netherlands, Swedish and Japanese delegates and many other representatives of monarchies.

CUBA'S COLOR SCARE ABATES

Evidence as to Conspiracy Appears to Be Lacking.

CHARGES NOT SUSTAINED.

One Result of Accusations Is to Alienate Gomez Followers.

HAVANA, May 9.—[Correspondence.]—Now that the excitement aroused by the so-called frustrated negro uprising has subsided, the conviction is becoming well nigh universal that no anti-white or revolutionary movement was ever contemplated by Estenoz and his fellow agitators.

It is said all the turmoil was due to the nervousness of the government which led to an attempt to check the progress of a political movement which threatened to attain embarrassing proportions. This, in view of the apparently irreconcilable hostility of the Miguelista and Zayista factions, would have meant nothing less than the complete overthrow of the Liberal party in the national elections to be held next fall.

Alienate Many Gomez Negroes.

So far the net result of the wholesale arrests and indictments of negroes has not been to weaken the Agrupacion Independente de Color, (independent party of color) but to alienate from the government and to drive into the Conservative camp many thousands of those negroes who constituted the bulk of the party which elected President Gomez.

While many intemperate articles have appeared in Gen. Estenoz's Prevision and the general himself for months has denounced the government from the stump in unmeasured terms, there appears to be no evidence that he at any time advocated the forcible overthrow of the government or any rupture of the amicable relations between blacks and whites that are normal throughout Cuba.

What he demanded, as all other colored politicians have done, was the assignment of offices to the negroes proportionate to their numbers and to the services rendered by the race in the war of the revolution.

Claims to Know of Plot.

The government claims to be in the possession of information proving that Estenoz and the greater part of the other prisoners were engaged in a plot to overturn the government and massacre all the whites in the island, but this apparently rests mainly on the statements of police officers and spies.

As an example of this testimony information was given by the police that members of the society called "Aponte" were concerned in the conspiracy to massacre. It turned out that this society is an organization modeled after the Red Cross, the members of which are well to do white and colored men, who parade in showy uniforms and whose honorary president is Gen. Gomez.

GIVES QUEEN HELENA PICTURE.

Robert Hale of Chicago Presents Italian Royalty with Painting of Village She Aided in Building.

ROME, May 15.—Robert Hale of Chicago today presented Queen Helena on behalf of Lloyd C. Griscom, former American ambassador to Italy, with the picture painted by himself of the village built under the patronage of the queen after the Messina earthquake. Queen Helena was delighted with the painting and will forward her thanks to Mr. Griscom.

KAISER HONORS AN ACTRESS.

German Ruler Sends Gold Necklace, Embellished with Eagle in Diamonds, to Hedwig Beringer.

[BY CABLE TO THE CHICAGO TRIBUNE.]

BERLIN, May 15.—Hedwig Beringer, the German actress who has been playing for thirty years in the United States, recently celebrated her golden stage jubilee in Chicago while acting in Bjornson's "When the Young Vine Blossoms." The kaiser has sent the actress a magnificent gold necklace embellished with the German imperial eagle set in diamonds.

SWINDLE IN PASTOR'S NAME

Boy Collects Money for Flowers, Saying Austin Minister Is Ill.

CAUSES ALARM BY REPORT.

Telephone Message Reveals the Fraud and Youngster Flees.

The discovery that the Rev. Wilson E. Donaldson, of Austin, is quite well, thank you, cut short the promising career of a young captain of finance Saturday afternoon.

Mrs. Mary Reynolds, 436 Fiftieth court, was called to the door by a gentle tap. As she opened it a well-dressed boy, about 12 years old, bowed politely and announced that the pastor of Fifty-second Avenue Presbyterian church was seriously ill.

"It was sudden," he said, "and the ladies' auxiliary asked four of us boys to see every one around here and get money for some flowers. I was just over at the minister's house and they wouldn't let me see him."

"What's the matter with him?" was asked.

"I—I think it's spasms," gasped the boy.

Adds to Tale of Sorrow.

Mrs. Reynolds hurried to her purse and presented 10 cents as the opening subscription. The boy bowed again and marched upstairs to the apartments of Mrs. J. L. Olson. By that time the minister was worse and his relatives had been sent for. Mrs. Olson ala ocontributed 10 cents.

Mrs. A. J. Christenson, 440 Fortieth court, was appalled to learn that Mr. Donaldson was not expected to live through the night, and almost forced 25 cents for flowers into the treasurer's hands.

His unwillingness to bar any one from the list of good Samaritans caused the boy to call on Mrs. Joseph Guy at 438 Fiftieth court, but she had seen the minister in good health a little while before.

"Isn't that what I'm trying to tell you?" asked the visitor. "He was taken ill so suddenly that the women of the church couldn't get their money from the bank before it closed. If you don't want to give anything, I won't stay."

Scampers as Telephone Rings.

"No, you wait a minute," said Mrs. Guy, going toward the telephone, but the boy walked out of the house and disappeared around the corner on a run. A telephone message revealed the fact that no flowers were necessary.

"I should say I'm not sick," said the minister. "For the last ten minutes people have been calling up to find out how I am, and I'm going to start a hunt for that boy."

Dreicer & Co.

JEWELS

560 Fifth Ave., New York

will hold an exhibition of their Pearls and Jewels at the Blackstone Hotel, beginning May 16th, 1910. Drawings will be submitted for re-arranging old family jewels in "Dreicer Designs."

To be in charge of Mr. E. L. Smith, formerly of Chicago, and Mr. Morell.

ADMISSION BY CARD

FOREIGN DAIRY EXPERT HERE

Danish Professor Will Lecture in American Universities.

ADVOCATES PASTEURIZATION

Says It's the Only Solution of Milk Problem in Big City.

Pasteurization is the only practical solution of the milk problem in a city the size of Chicago, and the tuberculin test, while desirable, cannot be made effective inside of ten years, according to Prof. Bernhard Boggild, dairy expert of the Royal Agricultural college of Copenhagen. Prof. Boggild and Mrs. Boggild are at the Auditorium hotel, guests of the Danish-American association, and he will deliver lectures on milk at several universities in this country.

He will speak today at Champaign, returning to Chicago on Wednesday, when he will address the Association of Commerce at a luncheon in the Great Northern hotel.

Prof. Boggild's ideas on pasteurization, coincide with those of Health Commissioner Evans, who is now fighting to retain this treatment of milk here.

"Practical experience in Denmark has shown conclusively that babies do well on pasteurized milk, some medical opinion to the contrary notwithstanding," said Prof. Boggild, in an interview last night. "Pasteurization is the only practical method of insuring pure milk. The tuberculin test is impossible in a city of this size.

ROOSEVELT GOES ON WAY TO LONDON

Leaves Berlin as Crowd of Americans Cheers Him at Railway Station.

IS DUE THERE TODAY.

Britons Await Coming of Former President with Intense Interest.

BERLIN, May 15.—Ex-President Roosevelt left here at noon today for London. Herr von Schoen, secretary for foreign affairs; the members of the embassy, and many Americans bade the party farewell at the station.

From the window of the train Col. Roosevelt assured the foreign secretary that he had enjoyed every moment of his stay in Berlin. The Americans gave three cheers and a tiger as the train moved out.

Chicagoan Is His Host.

Col. Roosevelt's real host in Berlin was an ex-Chicagoan, a former member of the Germania club, named Gustave Grassmuck, now major domo of the American embassy, where the Roosevelt party lived before leaving for London today.

Mr. Roosevelt presented Mr. Grassmuck with a splendid large sized photograph of himself with the following autographed inscription: "To Gustave Grassmuck, formerly of United States navy, and as efficient now as formerly in the service of Uncle Sam; with hearty acknowledgments of Theodore Roosevelt."

Grassmuck after leaving Chicago saw service in Admiral Walker's squadron, and before coming to Berlin was purser on the Hamburg liner Deutschland.

Roosevelt Due in London Today.

LONDON, May 15.—Col. Roosevelt is due to arrive here at 7:30 o'clock tomorrow morning. He will be met previously at Queensborough, where he will land from the continent, by the Earl of Dundonald, representing King George, and Henry White, formerly ambassador to France, on behalf of the United States. They will be attached to the Roosevelt suite during the funeral ceremonies for King Edward. Ambassador Reid, members of embassy, and several prominent Americans will meet Col. Roosevelt at Victoria station.

Arrangements have been made for Col. Roosevelt to deliver his Romanes lecture in the Sheldonian theater, Oxford, on June 7. A convocation will precede the lecture, Lord Curzon presiding, at which the honorary degree of D. C. L. will be conferred on Col. Roosevelt.

Papers Give Him Much Space.

The newspapers give much space to the special envoy of America to King Edward's funeral. Special articles deal with Roosevelt's career in the United States and regret that his coming is overshadowed by the British national sorrow and that he comes as chief mourner of the United States instead of as an interesting private guest who would have been sure of an enthusiastic welcome. They assure him his welcome will be none the less sincere because it is restrained by the sad circumstances of the hour.

Boy Poisoned; Companion Held.

Carl Brown, 20 years old, was found suffering from morphine poisoning last night in his room at 117 West Illinois street. He died in an ambulance on the way to the Policlinic hospital. The police say he had been an inmate of the reformatory at Pontiac and was a habitual user of drugs. Fred Kingston, who had been in Brown's room, was arrested. He will be held pending the coroner's inquest.

Circassian Walnut

—(*Juglans Regia*, from the Black Sea district in Europe and Asia) is one of the most beautiful woods now used in fine cabinet work. It receives liberal representation in our displays.

Because of the vast differences in the qualities of furniture being sold nowadays under this name, and in order to acquaint the public with the characteristics of the better genuine grades, we are making

A Special Exhibit

of Circassian walnut in finished furniture and in finished and unfinished planks of the wood.

A part of the display is in our Wabash Avenue windows. The corner showing is an elegant bedroom suite in the Louis XV, after designs by M. Brouhot (Paris), ornamented with galvano-plastic mounts after M. De Launay (Paris). In the other windows are suites, less pretentious, but of a quality of walnut *which we know to be much superior to that generally used.*

While we show many pieces for the living rooms, the larger part of our collection consists of bedroom furniture. A number of the world's best makers are represented. Following are ranges of price:

DRESSERS—$45, $50, $62, $73, $80, $87, $90, $105, $130, $155, $200, $385.

BEDSTEADS—$52, $63, $78, $88, $115, $145, $150, $170, $400.

CHIFFONIERS—$44, $50, $61, $78, $84, $87, $115, $125, $145, $170, $285.

TOILET TABLES—$31, $38, $40, $55, $65, $75, $80, $95, $130, $175.

You are welcome to inspect the entire exhibit without any obligation whatsoever to buy.

The Tobey Furniture Company

Wabash Avenue and Washington Street

"A Setting Worthy of the Wares"

Among the many complimentary remarks about our new store the foregoing has been predominant and most welcome.

The beauty and high character of our goods, so generally known, is all the more apparent in our new establishment; to the broad aisles and convenient arrangement of which we invite our customers and friends.

On the main floor will be found

Diamond and Gem Jewelry

Gold and Semi-Precious Stone Jewelry

Watches, Chains, Gold Novelties

Silverware

Plates, Porcelains, Glassware

Leather Goods

Canes and Umbrellas

Announcement of our Basement Salesrooms (as yet uncompleted) will be made later.

Goods constantly arriving give new interest to our store every day.

Spaulding & Co.

Goldsmiths, Silversmiths and Jewelers

Michigan Avenue and Van Buren Street

CHICAGO

Burlett Suction Cleaners

Saves Temper and "Nerves"

A cleanly housewife abhors dirt. She and her servants broom, brush, dust and beat thoroughly every day.

That is *work*—and *strenuous* work—takes much time and much energy, tends to abbreviated temper and ruffled nerves and after all doesn't get the dust out of the house.

Put a PEERLESS Suction Cleaner in your home and your housework will be minimized, your home will be a thousand times cleaner.

There is a store in town ready to demonstrate the "PEERLESS" for you.

Illustrated book and address of nearest PEERLESS store sent on request to

Manufacturers Outlet Company, Mfgs. 80 Chambers Street, New York

For Sale by Mandel Brothers, The Fair

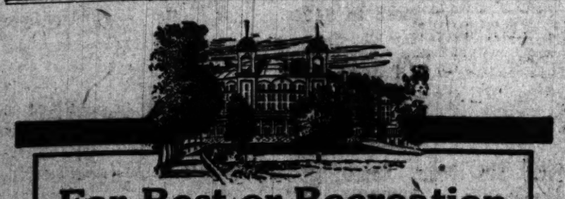

For Rest or Recreation

Visit one of these noted American Watering places. A night's ride—a week's rest—a new man—or woman. Regain your health at

French Lick West Baden Springs

No old-world "spa"—however famed—can surpass the healthful properties of these waters. Rest quietly, if you wish, or join in golf, tennis, bowling, billiards, riding, driving or baseball. No need to suffer from stomach, kidney and liver troubles, or that tired feeling. For information address

MONON ROUTE

City Ticket Office, 182 Clark Street. Phone Harrison 3369

It's Just What You Want

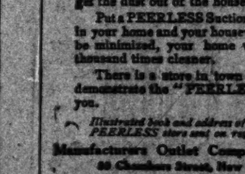

TELLS YOU ALL ABOUT THE VACATION LAND

Helps you decide where to go, where to stay, what it will cost, and you surely SETTLE THE VACATION QUESTION when you send for this valuable guide book

"NEW ENGLAND VACATION RESORTS"

Contains a detailed list of nearly two thousand hotels and boarding houses, giving location, showing routes and fares, and including a large tourist map of the entire system

IT'S FREE FOR THE ASKING.

Other Publications describing each and illustrating each section will be included for the cost of mailing.

LET US KNOW YOUR WANTS TODAY. Address Library No. 94, NORTH STATION, BOSTON.

BOSTON MAINE

At Cost $10,000 worth of Andrews Desks

Flat-Top Desks, Roll-Top Desks, Typewriter Desks, Mahogany and Oak, Quality as good as the best

THE A. H. ANDREWS CO.

174 Wabash Avenue, Chicago

SEE PUGH'S HAND IN DOCK HEARING

Aldermen Aroused by Maj. Rees' Decision to Hold Meetings on May 31.

FEDERAL PERMIT SOUGHT

City's Harbor Negotiations with Sanitary Board Said to Have Caused Haste.

Members of the harbors, wharves, and bridges committee of the council are considerably exercised over the action of Maj. Rees of the United States army engineering corps in writing to Mayor Busse in an apparent effort to force a hearing on the question of renewing the war department permit to the Chicago Canal and Dock company to construct piers in Lake Michigan.

Some of the aldermen profess to see in this act of the government a strategic move on the part of James A. Pugh, and it is feared that unless the city officials take prompt measures to protect the city's interests, Mr. Pugh will steal a march on them, and forever shut the city out from building a harbor of its own.

Negotiations now are in progress between the city and the sanitary canal board by which it is hoped to perfect an arrangement whereby the latter shall build and operate an outer harbor and insure the maintenance of a public harbor for all time.

See the Hand of Pugh.

From the wording of Maj. Rees' letter many of the aldermen are convinced that in some way it had been instigated by the Pugh interests. Maj. Rees says that the public hearing which the secretary of war a year ago directed him to hold at the earliest convenient moment will be held on May 31, and he asks the mayor if that date will suit his convenience.

At the same time he conveys the information that he already has consulted Mr. Pugh and has learned that he is anxious for the meeting on that date.

Information has reached some of the aldermen which leads them to believe that Mr. Pugh has been busy recently in an effort to bring about an immediate hearing. It was learned by some of the city officials that Senator Corbus P. Gardner of Mendota, Ill., was recently in Washington to induce the secretary of war to hurry up this matter.

"It looks queer to me that the war department should suddenly have such a burst of energy in this harbor matter following the trip of Senator Gardner to Washington," said one of the city fathers. "I don't want to charge the secretary of war with intentionally working against the interests of the city, but why should he try to force a hearing now when the new committee of the council has hardly had time to discuss the matter?

Plans to Defy the City?

"I can understand why Mr. Pugh is in a hurry. I am told that recently he received an opinion from eminent counsel to the effect that if he can get his government permit renewed he can defy the city and build his piers and other improvements without any city franchise. Mr. Pugh knows that the city is in no position at this time to finance the harbor building, but he also knows that negotiations with the sanitary district are in progress, and he naturally wants to beat them to it.

"I am in hopes that the hearing can be postponed until such a time as the city is in better shape to make its argument."

Mr. Pugh has insisted upon a long franchise, fifty years at least, and has declined to pay the city any compensation until after twenty years.

W. W. Gurley, who was Mr. Pugh's attorney during the proceedings before the council committee last winter, said:

"I don't know anything about this latest move. I was only Mr. Pugh's attorney before the council committee, and am not regularly employed by him."

DR. RICKETTS PRAISED AS HERO AT U. OF C. MEMORIAL SERVICE.

Former Associates of Scientist Who Died of Fever He Was Investigating Eulogized His Deeds.

Dr. Howard Taylor Ricketts, who died in Mexico City of typhus fever, which he went to study, was eulogized in Mandel hall yesterday by fellow professors on the University of Chicago faculty.

President Harry Pratt Judson presided over the memorial exercises, and tributes also were paid by Dr. Charles R. Henderson, Prof. Charles O. Jordan, and Russell Wilder, who was with Dr. Ricketts during the investigations in Mexico.

"The life of Dr. Ricketts gives the lie to those who think that scientists are cold, calculating persons without any sense of patriotism," said Dr. Henderson. "Investigators such as he are to be placed alongside the soldier who face death in battle.

"He could have escaped the siege of fever, but he considered it his duty to die that hundreds of thousands of others might live."

According to Dr. Ricketts' former colleagues, the scientist had discovered that bacilli which causes typhus fever, and the work of fighting the disease has by this discovery been made much more simple.

Greet Pastor with Salary Raise.

The Rev. Milton Bryant Williams, pastor of the First Methodist church of Oak Park, upon returning from the First National Brotherhood convention at Indianapolis was greeted by an increase of $500 in salary, making the second increase during his pastorate. His salary now is $3,000.

$8.70
St. Louis
and Return
via the
"Alton"
May 22, 23, 24
Return Limit May 30
Account National Electric Light Convention. Rate also open to the general public.
Four Daily Trains
ONLY Completely Rock-Ballasted Dustless WAY
OFFICE Clark and Monroe DEPOT Canal and Adams
Harrison 4470—PHONES—Main 5300
(123)

CITY ON EVE OF BOND ELECTION

Question of Raising $17,000,000 May Be Voted on Next Month.

PUBLIC WORK PRESSING.

Matter Crowded Out of Last Aldermanic Campaign.

Chicago soon will be in the throes of another election. It will precede a special election which will soon be held, probably in June, for the $17,000,000 municipal bond issue made possible by the action of the legislature in changing the assessed value of Chicago property from one-fifth to one-third of the full value.

It was first intended to place this question upon the little ballot at the spring election, but the campaign then became partisan in many sections of the city, and this made it seem inadvisable to Mayor Busse and his advisers to risk having the bond proposition defeated in a purely partisan fight. Therefore the question was not submitted at that time, and it is now intended to hold a special election, when the people will have no other question to consider.

Other Matters in Way.

It had been intended to bring the subject to an election even sooner, but slate making in the council interfered at first, and other important matters have occupied the attention of both Mayor Busse and Ald. Snow, chairman of the council finance committee, so that it will be another week before plans for the campaign and election can be laid. Ald. Snow has gone to New York for a week, but as soon as he returns to the city the subject will be taken up, and vigorous efforts will be made to get the question before the people at the earliest possible moment.

The budget which was passed in January carried appropriations for public improvements, such as police and fire stations, additional fire fighting apparatus, new bridges, and library buildings, amounting in all to nearly $12,000,000.

These appropriations were made subject to the bond issue, and unless the bonds are authorized by the voters none of these improvements can be made. Moreover, unless the bonds go through the actual operation of the city will be hampered by reason of the $3,000,000 which must be paid for the new city hall and which will have to come out of ordinary revenues.

Much Work Is Needed.

In a way the campaign has already been opened. Controller Wilson and Ald. Snow have spoken publicly on several occasions for the issuance of these bonds in order to make improvements which the city has been crying for many years to have built.

A bridge at Washington street is badly needed, and the United States government has ordered the Madison and Lake street center pier bridges torn out without delay, under penalty of a heavy fine; but none of this work could be done without the money derived from the sale of bonds.

The Union League club has indorsed the bond issue and will help in the campaign.

SNOW IS HOSTILE TO LONG BRIDGES

In Letter to H. A. Stillwell Says 200 Foot Span Wouldn't Solve River Problems.

TOO EXPENSIVE TO CITY.

Declares 140 Foot Span Would Not Curtail Requirements of Navigation.

"The city of Chicago has no intention of spending millions of dollars merely to uphold a phrase."

Ald. B. W. Snow, chairman of the council finance committee, made this statement in a letter to Charles F. Wiehe of the Lumberman's association after the alderman's ire had been aroused by resolutions passed by the lumbermen and also by the harbors and bridges committee of the Chicago Association of Commerce insisting upon a 200 foot span for all bridges. Ald. Snow, who nearly always speaks for the administration, is now out to combat what he calls that "hue and cry."

"There have been a lot of persons raising this hue and cry for a 200 foot span, but no one has come out in opposition to it," said Ald. Snow. "Now, I don't propose to let the statements of the proponents of the scheme which would entail an unnecessary expenditure of millions of dollars, go unchallenged any longer."

Writes to C. A. of C. President.

Ald. Snow has written a long letter to Homer A. Stillwell, president of the Association of Commerce, protesting against the action of that body in indorsing the 200 foot span proposition, and stating his reasons for opposing it. In this letter, Mr. Snow says among other things:

"So far as the span for bridges upon straight reaches of the river, or practically straight, is concerned, there never yet, to my knowledge, has been advanced a single sound reason for believing that a 140 foot span is not entirely ample to take care of every practical commercial condition which exists in the Chicago river, nor have I ever yet seen any sound argument which would show that a 200 foot bridge span over a 200 foot river at a point where the course of the river was straight would in any way add to the navigation possibilities of the stream.

Adds $100,000 to Bridge.

"To construct bridges of the bascule type with a span width of 200 feet will cost the city at least $100,000 per bridge more than the present cost of the 140 foot bascule bridge. In order to put in the 200 foot span with a bascule type of bridge it is going to be necessary to place the abutments which are now in the river forty-five or fifty feet back in the streets, thus changing the grade of streets in front of some of the most valuable business property in Chicago and incurring a property damage which must be paid by the city that upon a reasonable allowance probably would reach from $6,000,000 to possibly $10,000,000.

SCORES U. S. DRAINAGE PLAN

R. R. McCormick Says Filtration Is Not Sewage Remedy.

TESTS BY PLANT SHOW IT.

Insists Calumet-Sag Canal Is Real Sanitary Salvation.

The federal government's arguments against the efficiency of the proposed Calumet-Sag drainage canal as sanitary salvation for the south end of Chicago were denounced as worthless yesterday by President R. R. McCormick of the sanitary district board.

The war department recommendations that Chicago try sewage purification or filtration as furnishing more probable permanent relief was the phase of the matter that particularly aroused him.

"That is a valueless point in the controversy," he said, "as the sanitary district's experiments in sewage disposal have made it the authority of the world in such matters.

"Massachusetts formerly led, but our work at the Thirty-ninth street station—where an expensive plant was installed and the best staff that could be gathered conducted the tests—has made Chicago the acknowledged leader.

Tests Show Plan Unsatisfactory.

"This testing plant has taught the board that, despite our undoubted success in sewage filtration, we cannot dilute the sewage sufficiently to warrant its dumping into the lake and maintaining the hygienic standard the city should have.

"Consequently, it is ridiculous to tell us to experiment in sewage disposal methods. It is as useless as was the act of Secretary of War Dickinson in referring the lake flow of 10,000 cubic feet a second—allowed us by the international waterways commission—to congress for final adjustment.

"Chicago had no chance to secure the much needed Calumet canal flow from the international commission. The six members, equally divided between Canada and the United States, held all their meetings in Buffalo and Toronto, the heart of the Niagara district.

Opposed by Shipping Interests.

"The shipping interests of the great lakes opposed us, as well as a number of Chicagoans who use and own dockage on the Chicago river. They were fearful a Calumet canal would improve the dockage chances of the latter stream, and fought our plan."

The South Chicago Business Men's association today will consider the excursion up the Calumet river proposed for Saturday.

CHASE AND CATCH CHAUFFEUR.

Motorcycle Police Arrest Union Man for Shouting at Taxicab Operator.

After a chase through west side streets in which two policemen of Chief Steward's motorcycle squad were pursuers Emil Hartje, 762 West Twenty-sixth street, a striking union chauffeur, was arrested yesterday. The policemen say Hartje shouted an incursed at the driver of a nonunion taxicab while riding in a "union car."

Marshall Field & Co.

The Great Feature of the May Sale:

500 Standard Wilton Rugs 20% to 25% Below the Usual Prices.

Many of the Rugs are of recent arrival—all are high-class colorings and designs. The great extent of the variety permits patrons to express almost every conceivable preference. *Third Floor.*

FINE WORSTED WILTON RUGS:

4 feet 6 inches by 7 feet 6 inches, $12.
6 feet by 9 feet, $20.
8 feet 3 inches by 10 feet 6 inches, $30.
9 feet by 12 feet, $32.50.
10 feet 6 inches by 12 feet, $45.
10 feet 6 inches by 13 feet 6 inches, $50.00.
11 feet 3 inches by 15 feet, $55.

EXTRA FINE WORSTED WILTONS—4 ft. 6 in. by 7 ft. 6 in., $15; 8 ft. 3 in. by 10 ft. 6 in., $40; 9 ft., by 12 ft., $45.

A Value Example From Our Enlarged New Showing of Bed Room Furniture.

Oak Dressers, 40% Below Usual, $25.

A limited number of the very best make and quality, beginning today, at less than the usual cost from the maker. *Sixth Floor.*

DULL GOLDEN OAK CHIFFONIERS OF SAME DESIGN, $25.

Especially to Owners of Summer Cottages is This Offer Timely:

500 White Enameled Iron Beds at $4.

A remarkably good value specially designed for use in Summer houses—the quantity is limited to this number, well constructed and finished. *Eighth Floor.*

ANY STANDARD SIZE.

FOR GIFTS AND PRIZES:

Fine Fancy China Attractively Priced.

An extensive variety of useful pieces, displayed on special tables, each containing articles of one price. We mention only a few values—50c, 75c, $1 up to $10.

Toast Racks	Jelly Dishes	Mayonnaise
Teapots	Fruit Baskets	Plates and
Salad Bowls	Compotes	Stands
Sugar and	Fancy Plates	Boudoir
Cream Sets	Shaving Mugs	Articles
Celery Trays	Chop Platters	*Second Floor.*

EXCLUSIVELY SHOWN BY US:

Vudor Porch Shades, Ideal for Summer.

Giving comfort and seclusion to the most exposed veranda—practically the addition of another room. Made in a variety of weatherproof colors. *Fourth Floor.*

SIZES.	*PRICES.*
4 feet by 7 feet 6 inches	$2.25
6 feet by 7 feet 8 inches	3.00
8 feet by 7 feet 8 inches	4.00
10 feet by 7 feet 8 inches	5.50

A SPECIAL EXHIBITION AND SALE OF OIL PAINTINGS AND WATER COLORS

By Colin Campbell Cooper and Emma Lampert Cooper, of New York; in our Picture Galleries, Fourth Floor.

Some Bargains in

ENGLISH SILVER AND SHEFFIELD

Offered Now for Only 6 Days More at the

Cowan Reduction Sale

PLATTERS

Sheffield Plate 13 inch Meat Platter, gadroon edge. Reduced from
$8.50 to $5

Sheffield Plate 13 inch Meat Platter, shaped gadroon edge. Reduced from
$9 to $5.50

Sheffield Plate 12 inch Meat Platter. Shell and scroll border. Reduced from
$8.50 to $5.50

Sheffield Plate 13 inch Meat Platter, thread edge. Reduced from
$10.25 to $6.75

Sheffield Plate, 22 inch Meat Platter, grape border. Reduced from
$30 to $20

Imported English Sheffield Plate, 22 inch Meat Platter. Grape border. Reduced from
$40 to $28

Imported English Sheffield Plate, 15 inch Meat Platter. Solid silver mounts. Grape design. Reduced from
$27 to $18

Sheffield Plate 17 inch Meat Platter, grape design. Reduced from
$17 to $12

Sheffield Plate 22 inch Meat Platter, with well and tree. Shell and grape edge. Reduced from
$34 to $22

Set of three imported Solid Silver Meat Platters. Shaped gadroon and shell edge. London Hall mark, date 1910. Reduced from
$775 to $575

TEA POTS

Sheffield Plate Tea Pot, Victorian design. Beautifully engraved. Ebony handle and tip. Reduced from
$20 to $13

Plain Circular Silver Tea Pot. London Hall mark. Date, 1835. Reduced from
$140 to $100

Large Circular Solid Silver Tea Pot. Finely chased with flowers in panels. Dublin Hall mark 1841. Reduced from
$185 to $135

Circular Melon-Shape Solid Silver Tea Pot, chased with flowers and scroll. London Hall mark 1833. Reduced from
$175 to $110

Oval Fluted Solid Silver Tea Pot with beaded edge. London Hall mark 1799. Maker Samuel Hennell. Reduced from
$165 to $122

Oval Box-Shape Solid Silver Tea Pot. Bands of engraving. London Hall mark 1870. Reduced from
$95 to $65

Melon-Shape Solid Silver Tea Pot. Engraved with flowers in panels. London Hall mark about 1834. Reduced from
$115 to $69

Plain Globular Solid Silver Tea Pot. London Hall mark 1845. Reduced from
$110 to $75

Plain Circular Solid Silver Tea Pot. Fancy gadroon edge. Sheffield Hall mark date 1822. Reduced from
$190 to $145

COASTERS

English Sheffield Plate, Mahogany Bottom Coasters. Each reduced from
$3 to $1.75

Sheffield Plate Bottle Coaster, grape design, mahogany bottom. Reduced from
$7.25 to $4.50

Sheffield Plate Bottle Coaster, gadroon edge, mahogany bottom. Reduced from
$6 to $4

Imported English Sheffield Bottle Coaster, grape design. Reduced from
$16 to $8

Imported English Sheffield Bottle Coaster, gadroon edge. Reduced from
$6 to $3

English Sheffield Plate, Mahogany Bottom Coasters. Reduced from
$2.25 to $1.50

SPOONS

Set of Solid Silver Imported Pompeian Spoons, rare design (12). Reduced from
$48 to $26

Set of 1 dozen Imported Solid Silver Apostle Spoons. Reduced from
$42 to $25

Set of 18 Tea Spoons and Sugar Tongs of solid silver; gilt, imported handles, beautifully chased. Date 1858. Reduced from
$150 to $110

WINE COOLERS

1 pair English Sheffield Plate Wine Coolers, beautifully chased with grape design. Reduced from
$225 to $170

1 pair rare old Solid Silver Wine Coolers. The rims gadrooned and chased with shells. London date 1840. Reduced from
$1,250 to $945

SANDWICH PLATES

Crystal and Sterling Silver Sandwich Plate. Reduced from
$18.50 to $13

Solid Silver Pierced and Engraved Sandwich Plate. Reduced from
$52.50 to $37

BASKETS

English Sheffield Plate, open basket. Fluted sides, gadroon and floral edge. Reduced from
$13.50 to $8

Imported English Sheffield Plate Bread or Cake Basket, with handle. Reduced from
$19.50 to $11

English Sheffield Sugar Basket. Red glass lining. Reduced from
$28 to $15

Large Solid Silver Pierced Fruit Basket. Reduced from
$32 to $25

Solid Silver Pierced Sugar Basket. Reduced from
$45 to $23

Imported Dutch Silver and Gilt Fruit Basket. Reduced from
$95 to $60

Imported Solid Silver Pierced Fruit or Flower Basket. Reduced from
$245 to $195

Set of Small Baskets (4), to match above. Reduced from
$125 to $95

Antique Crystal Solid Silver Fruit or Flower Holder. Reduced from
$175 to $90

Imported Antique Sheffield Plate Five Basket Center Piece. Reduced from
$175 to $90

TRAYS

16-inch Mahogany Tray, with Sheffield gallery rail and handles. Reduced from
$10.50 to $7

Round 24-inch English Sheffield Plate Waiter, engraved center. Beautifully chased edge of figures and flowers. Reduced from
$200 to $150

26-inch Square Imported Sheffield Plate Waiter. Plain center. Shell and grape design border. Reduced from
$95 to $55

Imported English Sheffield 24-inch Gallery Rail Tray. Engraved center. Pierced edge. Solid silver mounts. Reduced from
$135 to $80

Imported Solid Silver Gilt 17-inch Oval Tray, plain center, border set with Dutch coin. Reduced from
$125 to $90

Imported Solid Silver 9-inch Round Tray, Wm. IV., date 1833. Reduced from
$90 to $65

Imported English Solid Silver Oval Two-Handled Chased Tray, vine and leaf decoration. London Hall mark, date 1807. Reduced from
$2750 to $1875

Imported English Sheffield 24-inch Square Waiter, engraved center, solid silver border, of grape design. Reduced from
$115 to $75

Imported English Sheffield 24-inch Oval Waiter, engraved center, leaf and grape border. Reduced from
$85 to $45

English Imported Sheffield Plate 22-inch Oval Waiter. Solid Silver edge, grape design. Reduced from
$100 to $65

Imported English Sheffield 24-inch Round Waiter, engraved center, border scroll design. Reduced from
$95 to $50

24-inch Round Sheffield Plate Waiter, engraved center, grape border. Reduced from
$40.50 to $28

24-inch Round Sheffield Plate Waiter, plain center with tray. Shell edge. Reduced from
$38.25 to $25

Imported Solid Silver Round Waiter, center beautifully engraved with oak leaves. Heavy irregular border of oak leaves and acorns. From the Dr. Treville collection, Hinxton Hall, London Hall mark 1833. Reduced from
$1200 to $875

SUGAR AND CREAMERS

Imported English Sheffield Plate Melon-Shape Sugar and Cream, antique. Reduced from
$22 to $15

Imported English Sheffield Plate Melon-Shape Sugar and Cream, gadroon edge, antique. Reduced from
$35 to $25

Imported Solid Silver Melon-Shape Sugar and Cream. Reduced from
$50 to $35

Imported Solid Silver Sugar and Cream, chased, gadroon edge. Reduced from
$75 to $50

URNS

Small Imported English Sheffield Plate, Melon-Shape Urn. Claw feet. Gadroon edge. Date about 1820. Reduced from
$165 to $115

Imported Solid Silver Vase-Shape Urn on square base. Beautifully chased with flowers and foliage. London Hall Mark 1764. Reduced from
$675 to $490

COFFEE POTS

Imported Solid Silver Coffee Pot, beautifully chased with festoons of flowers and foliage. London Hall Mark 1828. Reduced from
$300 to $225

Imported Solid Silver Melon-Shape Coffee Pot, London Hall Mark. Reduced from
$135 to $75

EQUAL REDUCTIONS, THROUGHOUT THE STORE, ON IMPORTED FURNITURE, ORIENTAL RUGS, MARBLES, BRONZES, ANTIQUE JEWELRY, LEATHER GOODS, PAINTINGS, ETC.

W. K. Cowan & Company

Five Floors at
203 to 207 Michigan Avenue
The Fine Arts Building

VER ELD

re at the
n Sale

SKETS
n basket. Fluted sides, gadroon
m
50 to $8
Plate Bread or Cake Basket, with
0 to $11
ket. Red glass lining. Reduced
to $15
ruit Basket. Reduced from
to $25
sket. Reduced from
to $23
Gilt Fruit Basket. Reduced from
to $60
Fruit or Flower Basket. Reduced
to $195
to match above. Reduced from
5 to $95
Fruit or Flower Holder. Reduced
5 to $90
Plate Five Basket Center Piece.
5 to $90
RAYS
th Sheffield gallery rail and handles.
.50 to $7
ield Plate Waiter, engraved center,
figures and flowers. Reduced from
0 to $150
heffield Plate Waiter. Plain center.
der. Reduced from
5 to $55
d 24-inch Gallery Rail Tray. En-
ge. Solid silver mounts. Reduced
35 to $80
t 17-inch Oval Tray, plain center,
n. Reduced from
25 to $90
h Round Tray, Wm. IV., date 1833,
0 to $65
Silver Oval Two-Handled Chased
oration. London Hall mark, date
50 to $1875
d 24-inch Square Waiter, engraved
of grape design. Reduced from
15 to $75
ld 24-inch Oval Waiter, engraved
der. Reduced from
35 to $45
d Plate 22-inch Oval Waiter. Solid
Reduced from
00 to $65
d 24-inch Round Waiter, engraved
gn. Reduced from
95 to $50
Plate Waiter, engraved center, grape
.50 to $28
Plate Waiter, plain center with tray.
n
.25 to $25
ound Waiter, center beautifully en-
Heavy irregular border of oak leaves
r. Treville collection, Hinxton Hall,
Reduced from
00 to $875
ND CREAMERS
eld Plate Melon-Shape Sugar and
d from
22 to $15
eld Plate Melon-Shape Sugar and
ntique. Reduced from
35 to $25
Melon-Shape Sugar and Cream. Re-
50 to $35
ar and Cream, chased, gadroon edge.
75 to $50
URNS
Sheffield Plate, Melon-Shape Urn.
e. Date about 1820. Reduced from
65 to $115
se-Shape Urn on square base. Beauti-
and foliage. London Hall Mark 1764.
75 to $490
FFEE POTS
Coffee Pot, beautifully chased with
foliage. London Hall Mark 1838.
00 to $225
Melon-Shape Coffee Pot, London Hall
135 to $75
E STORE, ON IM-
ARBLES, BRONZES,
PAINTINGS, ETC.
Company
Avenue

EGO APPRAISED BY ERGOGRAPH

Mental Capacity of Individuals Measured by Use of New Machine.

TELLS WHAT SUITS YOU.

Results of Series of Experiments at the University of Pennsylvania.

Philadelphia, Pa., May 15.—[Special.]—If you are at a loss to know what you are good for anyway, just slip out to the psychological or physiological laboratory of the University of Pennsylvania, subject yourself to a series of experiments on the machine called the ergograph, and maybe the professor can enlighten you as to your particular capabilities.

The ergograph is an unpretentious looking apparatus, designed to measure a man's mentality. It consists of a thumb spring attached to a lever, and is so arranged as to record the movements of the thumb piece on a piece of smoked paper stretched over a cylinder. The record amounts to a thin, jagged line that reminds one of a fine toothed comb; but the psychologist sees a lot more than the faint marking on the paper.

All you have to do is press down the thumb piece at intervals of a second; the machine does the rest.

Results of Experiments Given.

In one of a series of experiments performed three conclusions were reached, as follows:

"The subject accomplished more when working under the mental stimulus of having set a task to be accomplished than when working without definite aim.

"A known impossibility to accomplish a required condition tends to decrease the subject's total results.

"Fatigue accompanying work is not so great when the subject is working under the direct stimulus of a definite aim, notwithstanding the fact that he has at the same time produced an increase in his amount of work."

Can Compute Man's Capacity.

Man's capacity for work can be computed approximately; and if ergograph tests were complete and comprehensive enough, there is little doubt but a psychologist could give a man an idea of the amount of work he could do before he would suffer a mental breakdown.

Dr. Edward Ledholtz, demonstrator of medicine at the university, said yesterday the ergograph is being used in classroom work because it is thought soon it will be important in clinical diagnosis of certain kinds of diseases caused by overexertion.

OLD VOLUNTEER FIREMAN DEAD.

Philip Beckman Ran with Engine "Matamora" in Chicago Over Half a Century Ago.

Philip Beckman, one of the members of Chicago's volunteer fire department over half a century ago, died late Friday night at Naperville, Ill. He joined the department in 1856, serving as assistant foreman of engine company No. 2, with the old engine "Matamora," for four years.

Mr. Beckman was born in Bavaria, Germany, in 1836, and came to Chicago in 1853. At the outbreak of the civil war he moved to Naperville, residing there until the time of his death.

Bernard C. Beckman, western sales manager for the Standard Paint company, is a son, and Mrs. Herman F. Harmegnies, wife of the president of the firm of Harmegnies & Howell, 82 Sherman street, is a daughter of Mr. Beckman. Two other sons and three daughters also survive.

Hotel Fire Panic Is Averted.

Fire discovered last night in a room on the fifth floor of the Revere house, North Clark and Michigan streets, was put out so quickly that the guests knew nothing about it.

Pneumonia Ends Life of Pioneer.

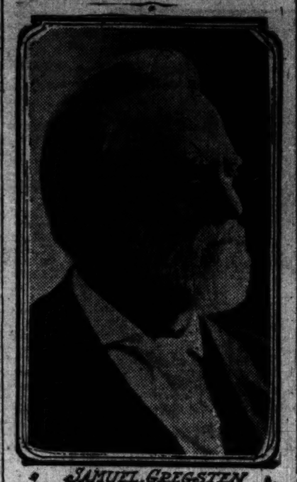

SAMUEL GREGSTEN

OBITUARY.

BENJAMIN F. BIGELOW, traffic manager for Swift & Co., died yesterday morning at his residence, 6357 Monroe avenue. During the last two days of his illness traffic was barred from the streets near his house. Mr. Bigelow was born in New York City 64 years ago, and had been a resident of Woodlawn for thirty years, being connected with the Swift firm all of that time. He was a charter member and former president of the Woodlawn club. He is survived by his wife and seven children. The funeral services at the residence tomorrow at 3 p. m. will be private. Brief services will be held at 4 p. m. in the chapel of Oakwoods cemetery, the Rev. M. P. Boynton officiating.

MAJ. FRANK B. ALSIP, plant manager of the Calumet Brick company, died Saturday at St. Francis' hospital, Blue Island, from pneumonia. He was born in McGregor, Ia., forty-eight years ago, and had been a resident of Chicago since 1873. He served in the First Illinois cavalry during the Spanish war. Maj. Alsip is survived by a daughter, a brother, and two sisters. The funeral will be held from his late residence in Blue Island tomorrow at 2:30 p. m.

J. J. HARTIGAN, for thirteen years an employé of THE TRIBUNE circulation department, died yesterday at his residence, 2836 Wallace street, from Bright's disease. He entered THE TRIBUNE'S employ when only thirteen years old. Mr. Hartigan is survived by his parents, Mr. and Mrs. John Hartigan, five brothers, and three sisters. The funeral will be held Wednesday at 9 a. m. from All Saints' church, and interment will be at Mount Carmel cemetery.

JAMES A. WOODBURY, 65 years old, 6221 Monroe avenue, died a few minutes after being taken to the Hahnemann hospital Saturday night. Death was caused by concussion of the brain. He had been subject to vertigo spells and suffered the injury Thursday night when he fell against a door in his residence. Mr. Woodbury was secretary of the Schuttler Rachet Drill company and had resided in Chicago for more than thirty years.

RICHARD PUTNAM DANA died of heart failure at his residence, 1260 Astor street, yesterday. He was the son of the late Charles D. Dana, and was manager of a department of Sprague, Warner & Co.

NOAH T. SHAW, inventor of a cooling board and known to undertakers throughout the United States, is dead of old age in Columbus, O. He was 80 years old.

LUTHER MARTIN, aged 68, for fifty years with the Western Union Telegraph office in Madison, Ind., and more recently manager of the office, is dead.

S. GREGSTEN DIES IN WEST HINSDALE

Was Pioneer Packer and Board of Trade and Real Estate Operator.

PASSING WAS SUDDEN.

Built the Old Windsor Hotel and Later Owned Windsor-Clifton, Sold Year Ago.

Samuel Gregsten, 84 years old, retired board of trade operator and real estate owner, died late Saturday night at his country residence in West Hinsdale, where he had lived for ten years following his retirement from active business.

Until a year and a half ago Mr. Gregsten came to his downtown office every day, but others took care of his business interests for him. Even last year the aged man took his regular annual trip to Europe, which he missed only a few times in the last fifty years.

His death was due to pneumonia and came suddenly. He went riding the day preceding. Mrs. Gregsten and all of his children—three daughters—as well as H. V. Speer, a nephew, were with him when he died.

Was Pioneer Meat Packer.

Coming to Chicago soon after the civil war, Mr. Gregsten was one of the pioneer meat packers of the city, being engaged in the industry before the Armours, Swifts, or any of the big packers of today. Before coming to Chicago he operated a line of steamboats and barges on the Mississippi and Ohio rivers and was the first man to carry coal by river from the Pennsylvania fields to New Orleans.

Mr. Gregsten, following the big fire, had an abiding faith in the future of Chicago and before the fire ruins were cleared away he began the erection of the old Windsor hotel in Dearborn street, south of Madison. He also built the old Journal building, now a part of the Saratoga hotel. He operated the Windsor as the first temperance hotel on the European plan in Chicago.

In the middle '70s Mr. Gregsten became a member of the board of trade and was for years one of the heaviest operators. He retired to handle his real estate and hotel properties. One of these was the Windsor-Clifton hotel, which he sold a year ago. At the time of his death he owned much property in Wabash avenue and South State street.

Trouble in Family Recalled.

A disagreement between two of his sons-in-law a year and a half ago almost caused a complete family disruption, but following the filing of a divorce suit by Mrs. Walter Van Sands, one of his daughters, the family troubles were patched up, and, it is said, each of his daughters will receive the same share of his estate.

The trouble between the husbands of his daughters, Van Sands and Attorney William O. Thompson, was said to have started over a division of the millionaire's property while he was critically ill. The two men met in a personal encounter and ended by Van Sands being forbidden to enter the Gregsten residence, where both the Van Sands and the Thompsons were living at the time. Mrs. Van Sands sued for divorce last fall and was granted a decree in January.

The funeral will be held at noon tomorrow at the Hinsdale residence. Bishop Cheney of the Reformed Episcopal church, who had been Mr. Gregsten's pastor for many years, will officiate. Burial will be in Graceland cemetery.

BODY OF C. S. RAO IS EMBALMED.

Will Be Kept Two Months in Hope of Finding Relatives of the Supposed Indian Prince.

The body of C. S. Rao, the supposed East Indian priace who died suddenly at Elgin last week, has been embalmed and will be held for two months for purposes of identification.

VAN CLEAVE, UNION FOE, DEAD

St. Louisan Carried Fight on Boycott from Court to Court.

HEAD OF MANUFACTURERS.

Labor Troubles Followed Election as Association President.

St. Louis, Mo., May 15.—[Special.]—James Wallace Van Cleave, former president of the National Manufacturers' association, died of heart disease at his home here today.

Mr. Van Cleave was born in Kentucky in 1849, and for many years was head of a big stove manufacturing concern in this city.

When elected to the presidency of the National Manufacturers' association in 1902 he he was almost unknown, even to many manufacturers, in the field of what his successor, President John H. Kirby Jr., today termed "business politics." Mr. Van Cleave first became known to the public at large when as president of the Bucks Stove and Range company of St. Louis he joined forces with D. E. Loewe of Danbury and carried through the courts the fight to restrain President Gompers of the American Federation of Labor and ex-President Mitchell and Secretary Morrison from interfering with the Bucks company and the Danbury hat manufacturers' business by carrying on a boycott.

Court Upholds Van Cleave.

Judge Gould, in the Equity court at Washington, upheld Van Cleave and Loewe, restraining the federation, through its three officers, from continuing the publication of the names of the complainant firms on the "unfair list." The defendants continued to place the Bucks plant on the unfair list.

Mr. Van Cleave again took up the fight, with the result that in December, 1908, Judge Wright in the Supreme court of the District of Columbia, when the three labor men had been found guilty of contempt, denounced them and sentenced Gompers to one year in jail and imposed sentences of nine months and six months respectively on Mitchell and Morrison. The case of the three labor leaders has been appealed and is now before the Supreme court of the United States. The labor men are out on bond.

Labor Troubles Follow Election.

Until Mr. Van Cleave became president of the Manufacturers' association, he never had any trouble with his employés although he was a manufacturer on a large scale. He always attributed the strike in the metal polishing department of his St. Louis plant, which followed his election to the association presidency to the long standing troubles between the Manufacturers' association, and the federation of labor.

MARQUETTE CEMENT MFG. CO. PORTLAND CEMENT MILLS LASALLE, ILL. CHICAGO

Marquette

Easiest to handle, hardest to spoil.

Marquette Cement Mfg. Co.
La Salle, Ill.
Chicago Office: Marquette Bldg.

THE TRUTH About the Southwest Land and Lake Tunnel

Facts Revealed by the Merriam Commission's Investigation

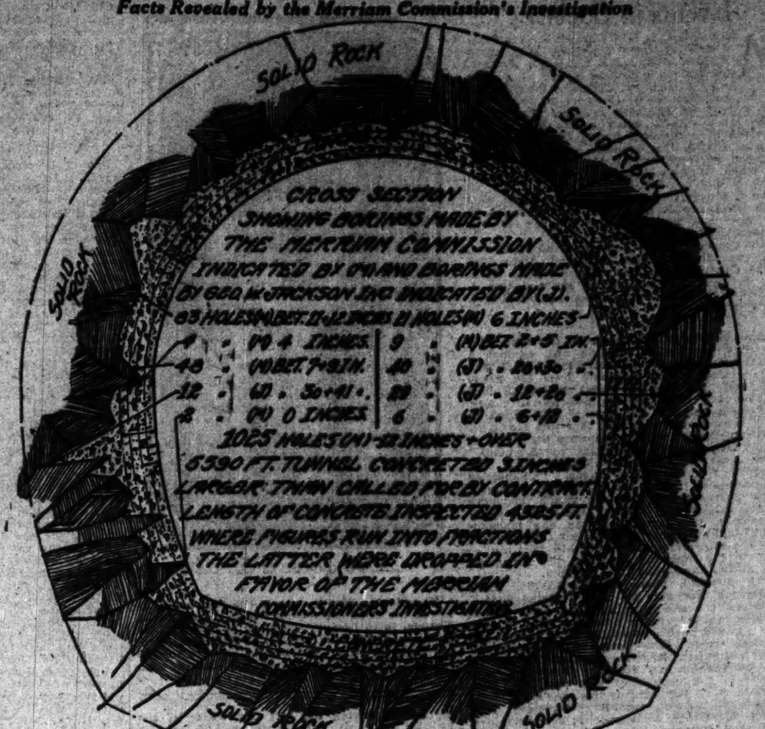

THE purpose of this announcement is to acquaint the Chicago public with the true facts concerning the investigation by the Merriam Commission, in connection with the construction of the Great Land and Lake Tunnel, 14 feet in diameter, 160 feet below datum, under 34 feet of water, extending over 2 miles from the shore, under Lake Michigan, off 73rd street, being built for the City of Chicago by Geo. W. Jackson, Inc.

This notice written in justice to the integrity of this firm, its superintendents and engineers, and also the City's representatives.

The Merriam Commission's representatives, in order to determine the quantity of concrete used in the work, have made 1,192 borings, as indicated in the cross section shown above. Out of this number 1,025 holes were found to contain concrete exceeding a depth of 12 inches. 167 holes showed less than 12 inches—of which 83 holes were between 11 and 12 inches. The specifications call for a concrete lining of 12 inches.

It is also important to state that the Merriam Commission's borings were made at points which indicated a protrusion of rocks, which makes the above comparison unfair.

The Land and Lake Tunnel is being cut through a solid rock formation, which at no point where tunnel is being driven is there less than 40 feet of solid rock surrounding the tunnel.

Where the concrete did not reach a depth of 12 inches, this was due to the nature of the deposit. The jagged edges of solid rock about which the concrete is packed, from an engineering point of view, add to the strength of the tunnel.

The concrete lining of the tunnel is to secure a smooth surface.

At some points where the concrete was under 12 inches it was necessary to use timber, which timber it was impractical to remove. In the practice of lining tunnels with either concrete or brick it becomes necessary to leave the timber bracing in place.

The borings of Geo. W. Jackson, Inc., showed places where concrete reaches a depth of 41 inches. Specifications call for a 14-foot tunnel. The tunnel as now lined is 14 ft. 3 in.

A conservative estimate of the excess yards of concrete in the 4,326 feet of tunnel inspected by the Merriam Commission would be 5,000 yards. In the 1,400 feet which have been lined, but not inspected, there has been placed at least 1,500 yards in excess of that called for by specifications.

Even in the face of the disastrous fire at the Intermediate Crib, Geo. W. Jackson, Inc., reconstructed the Intermediate Crib at their own expense without asking any additional payment of whatsoever kind. The reconstruction of the Intermediate Crib and other expenses cost the company over $250,000. Even in the face of this additional cost, CONTRACT WILL BE COMPLETED WITHOUT EXTRAS AND AT A LESS COST THAN THE TABULATED BIDS.

The Dept. of Public Works, on the recommendation of the Dynamite Commission, insisted in the reconstruction of the crib that the timber work be covered with asbestos, life boats installed, life lines installed, and other appliances installed, all of which were found impractical, as shortly after the installation the elements and the action of the water destroyed same.

Two additional installations as ordered by the Dept. of Public Works, costing $15,720, was protested against by the company as unnecessary. In the face of the expenditure being approved by the Dept. of Public Works and the Finance Committee, outsiders interfered and compelled Geo. W. Jackson, Inc., to go to court, which was done and judgment was given against the city.

These facts prove conclusively that when the tunnel is completed, Geo. W. Jackson, Inc., will have exceeded the specifications in all branches of the work, and the facts can be sustained by the sworn statements of civil engineers, employes of Geo. W. Jackson, Inc., the city's representatives, and others who are absolutely neutral.

Signed, George W. Jackson, President and General Manager.

GEO. W. JACKSON, INC. CHICAGO—NEW YORK

These photographs are descriptive of the manner in which the concrete has been placed in the lining of the 4,326 feet of tunnel which have been carefully inspected.

Do You Want the "Doctors' Trust" to be able to Force Its Opinions on You?

DO YOU want government by political doctors? When doctors disagree so constantly, should your choice be abridged by law, or by the ruling of a Department or Bureau? Do you want your health and hygiene to be regulated by an army of United States inspectors under the direction of a medical bureau?

Do you know that there are five bills before the present Congress which, if passed, could be so used, and the concealed purpose of which is to give such powers to a national department or bureau or "officer" of health, and that the political doctors are making the final supreme effort to get one of them passed before the close of the present session?

Do you know that the terms of all of the bills are so subtle that such bureau or department could at any time take action according to its interests or prejudices without specific legislation while the moral effect would be to commit the United States Government to the establishment of a system of medicine, denying to the people the right to determine for themselves the kind of medical treatment they shall employ?

Do you know that William H. Welsh, President of the American Medical Association told the Senate Committee on Public Health and National Quarantine that the Doctors wanted such a National Department of Health for the purpose of "influencing" the State and Municipal Boards of Health, and that he felt the Constitution could be so interpreted as to give the National Board the POWER to regulate health affairs nationally.

Do you know that Prof. Irving Fisher, President of the so-called "Committee of One Hundred" which is ostensibly the moving impulse behind this attempt to secure this legislation, was unexpectedly confronted at the recent Senate hearing with a letter he had written to a physician asking for funds to push the bill saying that it was a project which, once started, would surely expand within a decade so that "millions upon millions of government money" would be disbursed in carrying out the provisions of this legislation?

To defeat this or any other such paternal, unnecessary, extravagant, un-American medical legislation is the purpose of "The National League for Medical Freedom." Mind you, this League is not opposed to sanitation or quarantine properly administered and it makes no war on, and has no quarrel with the faithful medical practitioner of whatever school. Nor is it opposed to the needed work of the state, county or municipal authorities along these lines; but it is opposed to any clique of political doctors which seeks to dominate the legislation of state and national government for the purpose of increasing their power and furthering their own ambitions, all under the pretense of the public weal.

If you want the federal government to continue to attend to its own business, the states to continue to attend to theirs and the political doctors to theirs, join this League.

No fee required, just sign and mail this coupon. Also write immediately your representative at Washington protesting against the passage of any bills of this character.

THE NATIONAL LEAGUE FOR MEDICAL FREEDOM
Metropolitan Bldg. New York City
Gentlemen:
Please enroll me as in sympathy with the purposes of your League and send literature.
Name.....
City.....
State.....
27 Street Address.....

THE NATIONAL LEAGUE FOR MEDICAL FREEDOM
B. O. FLOWER, Editor "20th Century Magazine," President Metropolitan Bldg., New York City

IN JUSTICE TO THE COOK

Don't ask impossibilities.
Give the cook
every opportunity
to make good bread.
GOLD MEDAL FLOUR is
the best opportunity.
Give her—

WASHBURN CROSBY'S
GOLD MEDAL FLOUR

Society, Clubs, Entertainments.

Events in Society.

Mr. and Mrs. S. L. Walker of Rogers Park, who with their daughter, Miss Clara Walker, will leave today for Europe, were given a unique dinner by a company of their neighbors at the residence of Mr. and Mrs. J. H. Howenstein, 1226 Sherwin avenue, on Saturday evening. The dinner began at 6 o'clock, every course having been provided by a different family of the group of guests. With the courses also the guests changed partners around the table by reason of which it was designated a "rotary dinner."

As a souvenir of the occasion a menu card with every course illustrated was arranged by the host and illustrated by the son of the household, Karl Howenstein.

The guests were Mr. and Mrs. Fred W. Bryan, Mr. and Mrs. Ed Bush, Mr. and Mrs. Max Black, Mr. and Mrs. Harry Cronin, John Bohn, Mr. and Mrs. Lloyd Kirkland, Mr. and Mrs. J. T. Reynolds, C. H. Thompson, and Mr. and Mrs. Seymour Thurber.

Mr. and Mrs. Black furnished the soup. On the illustrated menu card a sea against a mountainous background set forth "Black Sea Soup." The fish course came from the Thurbers and was told in "well seasoned, seasonable, sea food, by the Sea-mours." Mrs. Kirkland's spaghetti suppers are well known in the company of friends and this was the Kirkland contribution with appropriate illustrations. "A toast and friendly roast by Reynolds" came next with "green things from the Bushes" for the salad course. "Chantecler con-cock-tions from the Crow-nin cockery" came next, served with ice cream steamers "from the Bryan-y deep." Coffee and accompaniments were furnished "by the management" and an anchor as "the last thing down" was the contribution of "Bohn-nie John-nie."

Later the company attended the inaugural ball at the Birchwood Country club.

The woman's board of the Jackson Park sanitarium will give its annual birthday fete, at which the age in coin is the price of admission, on Wednesday afternoon at 2 o'clock in St. Paul's parish house, Madison avenue and Fiftieth street. Miss Louise W. Hackney will give a dramatic impersonation of "Prunella." The officers for 1910 include: President, Mrs. Elbert C. Ferguson; first vice president, Mrs. Charles F. Hills; second vice president, Mrs. Robert G. Dwen; recording secretary, Mrs. Henry S. Tiffany; corresponding secretary, Mrs. George B. Grosvenor; treasurer, Mrs. James G. Reid; auditor, Mrs. Lonsdale Green.

Mr. and Mrs. T. Herbert Chase, 6553 Greenwood avenue, announce the engagement of their daughter, Vena Clifford Brunk, to Sumner Barnes Rogers of Riverside, Ill. The wedding will take place Thursday evening, June 2, at the residence of the bride's parents.

Owing to bereavement in the family of the groom the wedding will be a quiet one. Several entertainments have been planned for the bride. Mrs. M. Hayes McKinney, 640 East Sixty-sixth street, gave a kitchen shower Saturday and on Friday, May 20, Miss Persis Rollins, 2307 West Monroe street, will give a bridge party and miscellaneous shower.

Miss Helen Frances Secord, daughter of Mrs. Rilla E. Secord, was married to Roy W. Kidd on Wednesday, May 11. The ceremony took place at the residence of the bride, 4522 North Artesian avenue, in the presence of relatives and intimate friends, the Rev. J. E. Edwards officiating. The bridesmaids were Miss Bertha Fraser and Miss Arabella Genge. The groomsmen were W. Lloyd Secord and Leslie A. Kidd. Master Harry Whitehill carried the ring. After June 1 Mr. and Mrs. Kidd will reside in Portland, Ore.

A benefit for the Frances Juvenile home will be given at the Hull House theater on Thursday evening, May 19. The Plymouth Players will present "The Way of a Maid," a comedy dealing with the economic independence of women, by Irene Jean Crandall. They will be assisted by Miss Constance Anderson, soprano, and Mrs. Milton Kirk, reader.

Tracy K. Smith of the New York Golf club and Midshipman T. L. McCauley, United States navy, detached from the battleship Louisiana at the New York navy yard, have been fellar figures during the last few weeks at the Exmoor club, Highland Park, and Onwentsia club, Lake Forest, where the links have attracted many amateur and professional players.

Mr. and Mrs. Francis S. North, 25 East Walton place, will leave June 1 for New York and will sail for Europe June 4. They will spend the summer traveling.

Charles Edward Hallberg, 1114 North Park avenue, Austin, will sail on May 18 for a three months' trip to Europe. He will do sketching and painting along the coast of Sweden, his native country.

Mr. and Mrs. George R. Denniston, 4032 Sheridan road, are spending ten days at French Lick.

Mrs. C. Hudson and Miss Marguerite Hudson of the Lessing have returned from a two months' trip to New York and the south.

Mr. and Mrs. Adolph Hammel, formerly of 3544 Grand boulevard, are at the Chicago Beach hotel.

Mrs. J. B. Maikes of 3304 Douglas boulevard will go to St. Louis to attend the session of the National Charities and Correction. Mrs. Maikes has been delegated to represent the West Side Ladies' Charity society, of which she is president.

Mrs. K. Bressler, 1435 South Lawndale avenue, announces the engagement of her daughter, Marie, to Joseph L. Sayler.

Mrs. Shelton Swan, who has been the guest of her sister, Mrs. George Lee Tenney of River Forest the last month, has returned to her Denver residence, accompanied by Miss Katherine Tenney, who will spend the summer in the west.

Mrs. P. B. Kohlsaat and Mrs. Martin Atkins gave a chafing dish luncheon Friday to sixteen guests in honor of Mrs. Swan.

Miss Lucy Durham, a sister of Theron Durham, 440 Grove avenue, Oak Park, has left China and is returning to Oak Park after an absence of eighteen years in the missionary field. Miss Durham is now in Italy and will spend the summer in European travel. She will arrive in America early in the fall.

Mr. and Mrs. J. G. Holtt, formerly of River Forest, have returned from a winter's sojourn in California, and are at the Kenilworth, Oak Park, for the summer.

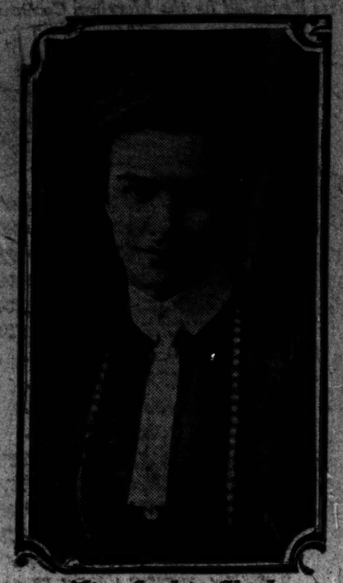

Miss Sophia Stroka.

Miss Sophia Stroka, who is the foster daughter of the Countess Sophie Hompesch of Gratz, Austria, is to become the bride of Walter Dellers, son of Mr. and Mrs. J. J. Dellers of Forest Park, in July. Mr. Dellers expects to sail for Europe on June 11 and will return with his bride about Aug. 15.

Meetings and Entertainments.

George E. Hooker and Elmer S. Batterson, delegates from the City club of Chicago to the second national conference on city planning, recently held at Rochester, N. Y., will give an account of the conference at Friday's luncheon of the City club. Edward H. Bennett, associated with Mr. Burnham in preparing the Commercial club's plan for Chicago, also will speak. Jens Jensen, chairman of the club committee on city planning, will preside.

Church of the Redeemer Men's club will hold a public meeting in the church, Warren avenue and Robey street, this evening. William Dunton Kerr, instructor in transportation at the Northwestern university school of commerce, will speak on "Regulation of Public Utilities."

Delta Upsilon club of Chicago will hold its annual dinner in the college banquet hall of the University club Tuesday evening, May 31. President David Starr Jordan of Leland Stanford university, honorary president of the fraternity, will be the chief speaker.

B'nai Sholom Temple Israel building fund will be the beneficiary of a whist party in charge of Mrs. S. Richter and Mrs. C. F. Freiberg, at Kenwood hall, Forty-seventh street and Prairie avenue, Wednesday afternoon.

Members of the Geographic Society of Chicago will leave the La Salle street station of the Rock Island railway, at 4:15 p. m. on Friday, for the annual excursion to Starved Rock. Most of the party will return to Chicago on Saturday at 9:35 p. m., others remaining until Sunday evening for further excursions.

Chicago chapter, American Institute of Banking, announces the last of a series of six lectures on "Negotiable Instruments," by James I. Ennis tomorrow evening. An examination will be held on Thursday. Annual reports will be given next Tuesday week at the installation of officers.

Oak Park Hospital and Training school for nurses will hold the graduating exercises at the Warrington theater tomorrow evening. Miss Carelyn Weaver, one of the five graduates, will receive the W. F. Scott prize for surgical technique.

Grace Church Men's club of Oak Park will hold its annual dinner Wednesday evening. Speakers will be the Rev. H. H. McLaren, the pastor, Francis Hackett, and William Ritchie.

St. Catherine's guild of St. Martin's church, Austin, will hold the annual spring breakfast at the parish house on Wednesday. Mrs. H. R. Pearson is in charge of the breakfast and the card party which will follow.

To Honor Mrs. Milward Adams.

Establishment of a scholarship at some school of dramatic art as a memorial to Mrs. Milward Adams has been practically decided on by several Chicago women who were at one time pupils of Mrs. Adams. Among them are Mrs. R. T. Crane Jr., Mrs. J. Ogden Armour, Mrs. Franklin MacVeagh, Mrs. Willis J. Rice, Mrs. Hugh Birch, Mrs. Charles T. Atkinson, Mrs. Arthur Aldis, Miss Grace Dixon, and Miss Helen Gilbert. A meeting of the committee is to be held at the Auditorium hotel tomorrow morning. Charles T. Atkinson is treasurer of the fund.

Church Aids Social Work.

The installation of shower baths and locker rooms in the basement of the South Park Avenue Methodist church, for cooperation of the church with the work of the South Park Avenue Neighborhood league, has been started.

"Besides this," said the pastor, the Rev. Morton Culver Hartsell, yesterday, "we have offered the use of the building for three afternoons and evenings during the week."

A door opening on the playground from the locker room has been cut. The Neighborhood league will support a staff of four social workers during the coming summer.

Music and the Drama.

A Bit of Dramatic Inertia.

BY PERCY HAMMOND.

A NAIVE dramatic endeavor entitled "Go West, Young Woman," was performed for the first time anywhere last evening at the Grand Opera house before one of Mr. Brady's inscrutable first night audiences. It proved to be an unanimated arrangement of detached colloquies purporting to illustrate the usual triple romance of the rural drama, lacking nearly all the elements of a play save that of dialogue and forming on the whole rather a tame exhibition for an adult theatergoer.

The piece was not without its novel aspects, however, inasmuch as the scene of its idyllic episodes was in the fruit lands of the northwest instead of agricultural New England. Also one of the chief inspirations for its action was a pomonic Behemoth, which, translated from the bizarre phraseology of Mr. Donaghey, the manager, means a large, red apple. This engendered much discussion about sprays, fertilizers, pruning knives, irrigation, and other subjects of concern to the pomologist, but having small fascination, we fear, for the average person, whose curiosity about apples begins at the fruit stand. The dialogue was not without its spry intervals. There were several bright little wheezes of the pastoral sort. But they were not sufficiently frequent to lighten the otherwise trackless waste of aimless conversation.

A more detailed recital of some of the things that happened in "Go West, Young Woman," may, however, convince prospective attendants that we err in our opinion of its ability to entertain. Possibly there are those who will be interested in a pretty young girl, determined and aggressive in a womanly way, who won ten acres of Oregon apple trees in a raffle, and with her sister and maiden aunt set out to lead the orchard life. Resenting interference from the handsome and virile northwesterner who owned the adjacent land, and who was known in the neighborhood as the Apple King, she started a placid feud. It was one of those feuds beneath which a romantic passion lurks for three acts only to burst forth at the end in matrimony.

Incidental to this process pretty pictures were evolved—as, for instance, when the heroine, impersonated by the comely Miss Ruth Shepley, sang sweetly while spraying insect powder over her pink apple blossoms. Or again, when dressed in the fat sheriff's overalls, she mounted the roof of her cabin in full view of the spectators, and nailed shingles to the worn places. Still again, while armed with a gun and patrolling her orchard, she sentimentally apostrophized the prize red apple, which, by the way, looked for all the world like a toy balloon. Then there was violence here and there. A bad Indian with gold teeth, enraged because he had been discharged, tried vaguely to kill her twice, if our calculation is accurate, and was circumvented both times by the manly neighbor who was acted most excellently by Mr. Charles Waldron, with fine reticence and an absence of the sepulchral note which usually besets the repressed player of romantic roles.

Meantime there had been other tenderly emotional incidents taking place in and around the orchard. The heroine's pretty sister, played with much individuality and sprightliness by Miss Agnes De Lane, had been falling in love with Waldemar Blake, a brisk advertising agent of Chicago—in the attractive person of Mr. Will Deming, an expert in such things; and her aunt, too, had succumbed to the adipose charms and comic disposition of Mr. Robert Fisher, who played the county sheriff. Little love scenes thus chased each other all through the play. Once the hero talked seriously to the heroine after dark in the orchard, while lighting her face with one of those electric lamps which Mr. Sohlke used to affect so successfully in musical comedy. Now and then a bright young boy, Mr. Irving Gluck, entered with a pat remark, causing laughter and dividing the comedy duties with Mr. Fisher.

Miss Shepley brought to the leading rôle an attractive person and personality which were quite all that were necessary to its proper performance, though, no doubt, she would have been more interesting had she had fewer first night nerves. There were many calls for her between the acts, as, indeed, there were for all the members of the cast. As intimated above, the audience was one of Mr. Brady's baffling assemblages which become violently enthusiastic over everything and anything. The play, it should have been said earlier in this report, is the co-labor of Miss Maud Hosford and Mr. Algernon Tassin.

Mr. Preston Gibson, persevering in his intention to be soon in the front rank of American dramatists, will produce in Washington next Monday a new one act play called "Derelicts." This composition contains only two characters—a man and a woman—and pictures them in rather a violent crisis. They are together in a garret, and the man, a failure, is about to shoot himself when the woman intercedes for his life. He tells her of his betrayal and desertion of a sweetheart years before, but she argues that that is not so terrible a crime—that she herself has suffered at the hands of a lover—and she knows that women forgive. Then she discovers that he is her betrayer. Whereupon her complaisant attitude changes and she uses the revolver which she has persuaded him to relinquish and indulges in the following outburst:

"Do you think I have forgiven you? You have made me suffer the tortures of the damned—hunger, abuse, degradation—you turned my own mother against me, you made me an outcast—do I think God will forgive you?—never—never—never, nor will I. You'll remember what you have done all your days in hell. I am going to kill you!"

Miss MARY MANNERING in "A Man's World."

Miss Mannering is appearing at the Garrick in Miss Rachel Crothers' play, "A Man's World."

Opera and Recital.

BY GLENN DILLARD GUNN.

THE Aborn opera company's English production of Verdi's "Il Trovatore" at McVicker's theater this week should interest several classes of music lovers. The devotee of ancient Italian may glut his love of tuneful platitudes, for the opera is sung exceedingly well. In fact, if the standards of last night's performances are maintained throughout the week, one may say that a comparison with the recent performances of the same work by the forces of the Metropolitan company would not be entirely to the disadvantage of the English organization. At the same time the advocate of opera in the vernacular can accumulate further evidence in support of his argument.

From the standpoint of the latter listener, the performance is of particular interest. There is a splendid opportunity to gauge the effectiveness of an English performance of opera in contrast with one of the same or slightly higher efficiency in Italian. The comparison is particularly fair. Mr. Sheehan is truly not as great an artist, vocally or histrionically, as Sienak. But he is quite the equal of any heroic tenor in the Metropolitan company, with the exception of the great Bohemian, or, of course, Caruso.

Miss Ewell, who made such a charming Butterfly last week, did quite as much with the insipid rôle of Leonora as did Mme. Gadski. Mr. Cranston was not as impressive as the Count de Luna as was the great Amato, but the Azucena of Miss Houston was so far superior to Mme. Fishauti's impersonation of the rôle that the balance of excellence between the two casts remains about equal. The Metropolitan chorus far surpassed that of the English company, but the orchestral forces, that responded to Conductor Emanuel's baton last night, made the thin and tinkling scores not less impressive, than did the far greater resources of the other company.

One may say, then, in all fairness, that the musical quality of the two productions was about the same. But the employment of the English language certainly revealed qualities of logic in Verdi's hackneyed opera that would have remained forever unsuspected had we been permitted to know it only in Italian.

The libretto of "Il Trovatore" is unique, even in that collection of strange and weird subjects that inspired the old Italian composers of opera. It represents a type of melodrama that could only find musical equivalent in melodic platitudes many times repeated. The translation employed by the Aborn singers is excellent. Not only is it singable but it lets none of the many repetitions of the text go unemphasized, nor does it slight one of the somewhat obvious dramatic situations. On the contrary, it makes clear to the hearer how the composer has clung to each moment of melodramatic agony and has elaborated it with many unvaried repetitions of the associated musical idea.

If some unkindly disposed persons see in all this completeness of understanding a certain disadvantage for opera of the type represented by "Il Trovatore," "Lucia," and their kind, let us hasten to assure them that they are mistaken. The argument most frequently advanced against old Italian operas reproaches them with a lack of relation between text and musical setting. One has, however, only to hear the text in a language that is perfectly comprehended to realize that there is a close relationship between music and dramatic action. The music may be gay at times when the words are sad, or it may retard the action for the completion of a set musical form, like a trio or an aria. But in worth it rarely rises above the quality of the text.

It is with regret that one records the fact that the audience was small last night, in contrast to the sold out houses that prevailed during the performances of "Mme. Butterfly" last week. The public is neglecting some valuable lessons in opera.

Cesar Franck's beautiful sonata for piano and violin was given sympathetic performance by William H. Sherwood and Antonio Pesolono in the Illinois theater yesterday afternoon. The quality of Mr. Sherwood's art is sufficiently well known, and he had admirable support in the violin playing of Mr. Pesolono. The latter possesses a large and agreeable tone, ample technical facility, and a certain authority of style, qualities which his reading of the Lalo F minor concerto further emphasized. He is somewhat lacking in sympathy and poetry, but more extended experience before the public would doubtless bring greater freedom of expression.

Mme. Pesolono revealed the possession of a small soprano voice of rather pleasing quality in her contributions to the afternoon's program.

The Wide, Wide World.

Human Life Not Valued Among People of Sicily

BY GEORGE A. DORSEY, PH. D. LL. D.

[Copyright: 1910: By The Tribune Company.]

VALGUARNERA, Sicily, March 3.—I have been in towns in Sicily where I was told that I was the first American visitor. I have been conscious that I was a curiosity, that I was even viewed with suspicion. But only in Termini, to a certain extent in Castrogiovanni, and here have the natives given free rein to their curiosity.

In the other towns they prefer to eye me out of the corners of their eyes, often under the edge of their hoods. Here they follow me about. They are not afraid of me, and, however suspicious they may be of my object in visiting their town, do not hesitate to show that naive curiosity so characteristic in towns of Hungary and the Balkans. I have never felt afraid of any Sicilian town, but I feel more certain of my safety here than I have elsewhere.

During half the night I tried to understand the significance of and derive an explanation for a remark I have heard here more than once, that if the sulphur mines remain closed six months longer theft will become more than common, murder not uncommon, and that the stranger would better either keep out of Valguarnera or leave his watch and purse behind. I am not at all satisfied with my explanation.

Why People Steal.

They say here that people steal when they are hungry and kill when it is necessary to steal. This simple explanation may sound plausible. It is probably true. The fact worthy of our consideration is what this implies. It gives us a deep insight into the character of the inhabitants of Valguarnera. And Valguarnera is typical of a dozen towns in this vicinity; it is characteristic of Sicily.

Of all that this implies two points are important. Sicilian culture has not passed into the stage where human life is valuable, much less sacred. It implies a certain form of savagery and brutality which exists only in a comparatively high culture which is at bottom ignorant and superstitious.

This condition also gives us a good insight into the government of Sicily, local and provincial. Crime may not be as abundant in Sicily as it is in the city of New York. Its politics may not be as rotten. But the quality of its government and the venality of those intrusted with the administration of its laws are as far from the ideals of the United States as are those of New York City.

Crime has been put down in Sicily; there are men in Sicily who can do things. They are in a hopeless minority. Conditions are as they are because the people who make up Sicilian society have certain strongly developed attitudes toward what is good and bad, what is honorable and dishonorable, what is legal and illegal, what is just and unjust. It was not long ago that any traveler in a first class railway carriage in Sicily made the journey at the risk of his life. Murders on trains for theft were common. They were so common, I am told, that a reign of terror virtually existed among those compelled to travel. One man put a stop to this! I believe that today the trains of only one branch in Sicily, that from Palermo to Carlsone, carry two carabinieri.

Emigrants Go to Rochester, N. Y.

Fortunately for New York City and for Valguarnera, the people of this town prefer Rochester. Two thousand from here have gone to Rochester. Of the twenty or thirty people with whom I have talked nearly every one talks of Rochester. There are about 500 in Brooklyn, 25 in New York City; the remainder of the 2,000 are scattered. In all there are about 700 families abroad.

Twenty-six men from Valguarnera are booked for the next steamer leaving Palermo; twenty-four sailed on the last. The number which will go this year is problematical, at least 200, of which half will go for the first time. With the sulphur mines closed many months longer, 1,000, possibly 2,000, may emigrate this year. Sixty per cent of those who have gone are general laborers, 20 per cent sulphur miners, and 20 per cent peasants. Only two have gone as cabin passengers. The movement is not old enough to have reached the cabin passage stage.

The chief emigration agent is also municipal civil engineer. He was the Columbus of Valguarnera who discovered the United States. He made his first trip in 1902. He had spent two years in the University of Catania. In good English he spoke of the difficulty he first had in securing work of any kind. He spent four years in Rochester, was a boss labor contractor in West Virginia, and finally became an employe of the Clyde line at $120 a month in Jacksonville, Fla. He has five children. Two were born in Rochester, one in Washington. He likes the United States because the rich work. He likes our democracy, but prefers the customs here, where he addresses servants in the second person, while they are compelled to use the more formal third. He is conscious of the fact that in the United States he spent his money. Here he, like every one else, hoards it.

He returned because rich relatives, sulphur mine owners, sent for him. He is quite content and happy here on $800 a year. He reproaches his rich relations for hoarding their money instead of putting it into circulation. He accuses them of a total lack of charity. He has three uncles in Rochester, one a citizen.

Emigration Bound to Increase.

They rent or mortgage their houses or mortgage their land to get money to emigrate. Emigration will steadily increase, regardless of mine operations in the vicinity. The stage has now been reached where they are following relatives. Those who return buy land or loaf until they see the bottom of their earnings, then invest the remainder in a ticket for New York.

The average farm varies in size from five to ten acres. Every one in the town is glad of emigration, because it has raised wages from 20 to 30 and 40 cents a day, land from $30 to $70 an acre, people work their land better, use more fertilizer, and the yield has increased 50 per cent. Young men emigrate, because on their return the range of girls from which they may pick a wife is broadened.

A girl asks: "Have you served in the army?" "Yes." That means the suitor is physically fit. "Have you been in the United States?" "No." "Then you are no good." Young men emigrate, return, serve two years in the army, get married, again emigrate, leaving the wife behind. The average age of marriage among men is 18; among women, 16.

I see many examples of all this. I met a young man who lived seven years in Rochester, speaks good English, returned one month ago to get married and serve his two years in the army. A man who spent two years in Rochester and three years in New York lives in a small, dirty, one room stable with his wife and children. He is a good natured, affable man, with hands and face not washed since his return from Rochester a year ago. He says he can support his family on 40 cents a day here; in Rochester it would cost $2. When it costs a man 40 cents a day to live in a one room stable, you may realize that Sicily is no poor man's paradise. He likes Rochester, but prefers Valguarnera.

Brings Back $500.

A man who spent two and a half years in Rochester and six months in New York brought home $500. He bought the four walls of a one room house with a basement, just burned, which he is now rebuilding. When his house is finished it will be worth $400. With that as an anchor, as soon as the house is finished he returns to Rochester. His boss mason spent three years in Rochester, came home to "go soldier," has finished his service, and sails for New York next week. Here he makes $1 a day, when he can get it—i. e., on an average of two days a week. The only difference he sees between Valguarnera and Rochester is the fact that there two or three families live in a small house; here, only one.

A girl on a balcony was pointed out as having just returned from the United States. "May I talk with her?" I guess thought not. I insisted. They protested. Finally we consulted the girl herself. She must ask her mother. The mother consented. We climb narrow stone steps to a room over the little shop. The mother takes some finery to the girl on the third floor and in the meantime has sent her boy off, who soon returns with the girl's father and brother. Now we two strangers and the town's civil engineer may interview the girl without harming her reputation. In fifteen minutes she comes in, arrayed in street clothes, powder, and fur boa. She is a good looking miss of 15. I should have judged her to be 20.

Big Difference in Wages.

The girl's brother knows Broad, Spring, and Elizabeth streets, New York, and Brooklyn, and Washington. He is a sculptor. He has a German sweetheart in Baltimore, where he also worked. He made $4.50 a day there; here he makes 50 cents a day. He lost $1,000 in a marble shop venture in Brooklyn. He talks fair English. The girl knows no English, for, in making hats in New York, she never heard English. She prefers New York because she could walk in the streets alone. She thinks Elizabeth street dirtier and more unsafe than the streets of Valguarnera!

The young couple implored their parents to emigrate. The mother was willing, even eager, but the father was afraid of the water, so he says, but my guide says that he was afraid to leave his house. The young man is quite content in Valguarnera. He says it is better here because he does not have to work so hard and money goes farther. In the United States he had to work "as hard as h——l."

Yesterday I met a boy of 16 in a patched suit he had long outgrown. He lived three years in Rochester, with his father and brother. The three have returned to see the mother. In Rochester he says he earned $2 a day making a thousand Italian cigars. Today the boy turned up with a clean face and a good American suit of clothes. Won't I please take him back with me? "Don't you like it here?" "No, here work all day; no money in the pocket; there, always money in the pocket. Here no shows, can only gamble at ball games and with cards." He wants to be "finished" with Valguarnera.

Buys Land and Emigrates Again.

A man who worked five years in a stone quarry in Rochester came back in October with $800 to see his wife. With $300 he bought two acres of vineyard, placed the remainder in the bank at 2 per cent interest, and next month, leaving the wife to watch the vineyard, returns to Rochester. The bank pays 2 per cent, but the intending emigrant generally pays 25, often 100, and sometimes more. This may explain why a land broker of Valguarnera became homesick after two months' work in Freeport as a shoveler. Here he gets 2 per cent commission on all sales, but his best income is from interest on loans. He has had enough of the United States. He saw more drunken people in the United States in two months than he has seen in Sicily in twenty years.

In the slaughter house, on a neighboring hillside, they kill on Friday of each week two steers, worth from $50 to $80 each. The cattle come from Catania. Meat is worth 20 cents a pound in the market. They also slaughter from four to eight pigs each week, worth 15 cents a pound. They slaughter only once a week, because the average man of Valguarnera eats meat only once a week, on Sunday. The poor people eat meat twice a month; the poorest, once or twice a year. Rich people eat meat once a day—at noon. At night they eat "greens." Chickens are worth 50 cents each. The sulphur miners drink up what is left of their week's wages every Saturday night.

Notes from Foreign Lands.

The cultivated hyacinth is a native of Persia and Asia Minor.

Moving pictures shown at present form the most sought for amusement by all classes in Siam.

The water supply of the city of Belgrade is so radioactive that scientists are investigating the source in a hunt for radium.

Helsingsars, Denmark, a city of 12,000 population, gets its electricity from Sweden through a cable under the sea between the two countries.

The Berlin police have an electrical telephoning apparatus by which notices can be simultaneously printed in 200 stations in the city and its suburbs.

Woman, Her Work and Interests

Just Between Us Girls.

BY SISTER MARY.

OF all egotistical creatures none equals the woman who thinks that people are always talking about her. No woman is so important that those about her discuss her eternally. People have other things to take up their time. Gas bills to consider, shoes for the baby, the comet, and a lot of other important affairs.

A woman who is wretched on account of what her friends may think or say is certainly wasting a lot of time as well as lacking in common sense.

As wives or sweethearts these women never take a man's love, once expressed and loyally acted on, as a certainty unless it is constantly repeated.

They are always pouting and bemoaning their lovsless condition, getting up tender scenes of pathetic accusation or of sorrowful acceptance of coolness and desertion.

These little poses may at first have a certain charm to a man, because flattering to his vanity, but they pall on him after a time, and end by annoying and alienating him, and thus by their own attitude they bring about the catastrophe which was depreciated before it existed.

Their feelings are hurt so completely, so continually, and so unconsciously, that one might as well be living in a region or steel traps and spring guns and set to walk blindfolded among pitfalls and deep water holes as to try to live in peace with them.

You express an opinion without attaching particular importance to it, but you hurt their feelings because they do not think the same way, and if you don't want them to howl like a hurricane you must retract or apologize. Of course the worse temper always carries the day.

They are the women who boast of their fine feelings, supremely unconscious of their little, mean natures.

These women should force themselves to begin each day with a clean slate and to write upon it only the things that are pleasant to remember. They should be taught to see that they have to live but one day at a time, and that there never yet has been a day that has not ended.

They should know the greater value of an enemy's criticism—the criticism that will teach them more about themselves than would the sweetest compliments of a friend.

Others know us better than we know our own weaknesses. Our follies are so often like our back coiffures; we never really have seen them and we never really will.

These women should also force themselves to see that after all this is a mighty fine, big old world, and that all one has to do to be happy and helpful is to sit up and take notice.

They should study out how unhappy these insatiable cravings that continually require reassuring and allaying are going to make their lives.

In short, they should convince themselves that women who live their lives as best they can, according to the laws of conscience, need never worry much about the opinions or what their neighbors or friends say about them.

To Renew Window Shades.

When the window shades have become old, worn, and cracked, they may be made to look like new and last for many years.

Lay the shades flat on the floor and paint them with any color of oil paint desired. This can be purchased at the hardware store in small cans. First paint one side and when dry turn them over and paint the other side. When they become soiled they may be washed off.

Chicken Salad.

One fat chicken, boil and chop fine. Six hard boiled eggs. Three large bunches of celery. Six large sour pickles. One tablespoonful of mustard. One-half teaspoonful of black pepper. Salt to taste. Mix with one teacupful of vinegar. Mash yolks of eggs with grease of fowl. One tablespoonful of celery seed. Use whites of eggs. Mix all and let stand several hours before serving.

Health and Beauty.

BY MARIAN MARTINEAU.

Value of Correct Breathing.

CORRECT breathing is of great importance in maintaining bodily health and vigor. It is an excellent practice for those working indoors to take breathing exercises in the morning and then again at night the last thing before retiring. But be sure you open the windows so that the air you take is fresh outdoor air. Of course, the morning exercises should be taken out of doors. In taking breathing exercises care should be observed to breathe slowly and deeply, taking in the air through the nostrils. Do not overtax the lungs; that is, do not take in more air than is required. A brisk, cheerful walk in the air, provided you walk erect, is always invigorating and is in itself an excellent breathing exercise. Climbing hills, swimming, and rowing will increase your lung capacity, but should not be overdone.

To Select a Toothbrush.

When selecting a toothbrush be sure that the bristles, while firm, are not so sharp and strong that they injure the gums. It is best to choose a brush having irregular bristles, which will get into all the little crevices. One with bristles of even length may be clipped with a pair of sharp scissors, making it stiff enough to reach the deep crevices and for use around and behind the large back teeth. In the ordinary brush the bristles, long and soft, bend upward as the teeth are rubbed. Have several toothbrushes, hanging from little pegs so they can drain nicely. In this way you will always have a perfectly dry brush.

To Reduce Flesh.

Many women past the 50 line have to contend with excessive accumulation of flesh. A certain amount of flesh belongs to this age of dignity and emaciation is always to be deplored, but the moment flesh becomes superfluous its victim should take up the budgets of war. Physical activity, a little care with the diet, and a little less self-indulgence will take off the superfluous layers almost before she realizes that they have been creeping on her and taking possession of her. By physical activity anything is meant from vigorous housework, a daily brisk walk, or regular exercises. The obesity diet need not be followed to the starvation point, as so many people insist on doing. Much may be done simply by leaving off sugar in all its forms. If fresh bread is avoided and toasted bread substituted and potatoes stricken off the bill of fare there is pretty sure to be a reduction.

Good Figure Depends Upon Corset.

An indulgence which a woman past middle age not infrequently permits herself is a poor corset. This is a mistake, and one which she will regret when she sees her figure begin to settle itself into ripples, the waist far above the waist line in front and far below in the back, the bust too high, and the hips and abdomen forming another ripple; it looks startlingly like carelessness when viewed from the standpoint of things that might just as well not have been.

She had better economize in almost any other way than in buying her corset. Aside from appearances a proper corset will induce proper breathing, will poise the organs of the body properly, and will prevent a woman who is prone to get tired from feeling fatigue as quickly as she might have felt it in a badly fitting and really much more uncomfortable corset. No woman, especially of 50 or more, should ever buy a corset without first having it fitted and without learning from the fitter exactly how to put it on herself afterward. It was an old fashioned idea to squeeze in at the waist line, while the bust must be pushed up high and the corset left loose over the abdomen. If ever there was a pernicious custom it was this, and there is no doubt whatever that the figures of the new generation of women are much more symmetrical and wholesome in appearance than those of their mothers, who still cling, many of them, to the corset with the high bust and short waist.

Economical Housekeeping.

BY JANE EDDINGTON.

Forty Cent Menu—X.

Barley soup.
Potted ox joints. Baked potatoes. Stewed tomatoes.
Irish moss blancmange. Bread and butter.
Coffee.

[Submitted by Helena K. Isham, 114 Dearborn street.]

BARLEY SOUP—Take the smaller part of the ox tails, put into cold, salted water, and simmer until the meat drops from the bones. Then take out bones and add enough hot water to make a quart of liquid. Put into this two tablespoons of barley, one bay leaf, and pepper to taste. Cook until the barley is well done, then skim out meat and bay leaf. Chop meat fine and return to the soup, slightly thickening it with a little flour mixed with cold water—it should be the consistency of cream. Serve with croutons of toasted bread cut into dice, a spoonful put into each plate as the soup is served.

Potted Ox Joints—Take the larger joints of two ox tails, wash well, cut into short lengths, and drop into two quarts of boiling water. Boil briskly for ten minutes, then reduce temperature and cook slowly until the meat drops from the bone. When about half done add one small bay leaf, four cloves, pepper and salt to suit the taste, and let simmer uncovered until the water is nearly evaporated. Remove bay leaf and cloves, thicken the gravy with a little flour, and serve the meat, garnishing the dish.

Stewed Tomatoes—Put one-half can of tomatoes into a porcelain lined stew pan. Bring to a boil and thicken slightly with bread crumbs. Add about one ounce of butter and pepper and salt to taste. Cook over a fire, not too hot, for one-half hour.

Irish Moss Blancmange—Remove the cream from a quart of milk for the coffee and measure out one pint for the pudding. Put this into double boiler and shake into it while cold one teaspoon of powder—called Sea Moss Farine—stirring gently until the milk boils. Then cover and let stand for twenty minutes to become thoroughly cooked and to bleach. Then put in a tiny pinch of salt, one-half teaspoon of flavoring extract, and about two tablespoons of sugar—it does not need much—and pour into four teacups to cool. The cups should be rinsed in cold water and left wet; this prevents sticking. This molds perfectly in about two hours. It is palatable and nutritious.

COST OF MATERIALS.

Two ox tails, at 7 cents	$ .14
Potatoes	.05
One-half can tomatoes	.10
One-half loaf of bread	.05
Butter	.05
Milk, one quart	.04
Coffee	.05
Sugar	.02
Sea Moss Farine, flavoring extract, etc.	.10
Total	$ .60

Ox Tail Soup and Braised Ox Tail—I cannot imagine any meat which could give more service in a 40 cent dinner than one large ox tail, which may be purchased for 7 cents. This would make a soup of the choicest, a favorite with bon viveurs, and would then serve as the foundation of a meat course which I have known to be acceptable to many. The ox tail should be soaked in cold water over night, or at least for six hours, in plenty of water to cover. It should then be boiled until the meat is fairly tender, for, as we intend to braise it for our meat course, we should not boil it to a rag as we might otherwise do. When the water comes to boiling point in the kettle add one small onion, one carrot, and potato—grated or chopped fine—and the tops or tougher parts of a head of celery. Braised ox tail: Put the joints of the ox tail in a pot, as for pot roast with a little water, which may be replenished from time to time, to prevent the meat from scorching. Put in the pot also one carrot cut in dice sized cubes, one or more onions, according to taste, and half a can of peas. The latter need not be added until the other vegetables are about cooked. One may select six or eight small potatoes and cook them with the meat and other vegetables if desired. A good ox tail, and especially a large one, will usually have plenty of fat in which to brown the meat after the water has boiled off and the rich gravy should be thickened with a little flour.—Nan Osmond, 355 Dearborn street.

ama.

ight's performances are main-
ut the week, one may say that
with the recent performances of
by the forces of the Metropoli-
ould not be entirely to the dis-
he English organization. At the
advocate of opera in the ver-
ccumulate further evidence in
argument.
andpoint of the latter listener,
e is of particular interest. Here
opportunity to gauge the effec-
English performance of opera,
th one of the same or slightly
y in Italian. The comparison is
r. Mr. Sheehan is truly not so
t, vocally or histrionically, as
is quite the equal of any heroic
Metropolitan company, with the
e great Bohemian, or, of course,

who made such a charming But-
ek, did quite as much with the
f Leonora as did Mme. Gadski.
was not as impressive as the
as was the great Amato, but
f Miss Houston was so far su-
Flahaut's impersonation of the
balance of excellence between
remains about equal. The Met-
s far surpassed that of the Eng-
but the orchestral forces that
Conductor Emanuel's baton last
he thin and tinkling score seem
essive, than did the far greater
he other company.
y, then, in all fairness, that the
y of the two productions was
e. But the employment of the
age certainly revealed qualities
rdi's hackneyed opera that would
d forever unsuspected had we
d to know it only in Italian.
of "Il Trovatore" is unique,
collection of strange and weird
inspired the old Italian compos-
It represents a type of melo-
uld only find musical equivalent
latitudes many times repeated.
n employed by the Aborn singers
Not only is it singable but it
he many repetitions of the text
ed, nor does it slight one of the
vious dramatic situations. On
it makes clear to the hearer how
has clung to each moment of
agony and has elaborated it
nvaried repetitions of the asso-
l idea.
kindly disposed persons see in all
ness of understanding a certain
for opera of the type represented
tore," "Lucia," and their kind, let
assure them that they are mis-
argument most frequently ad-
st old Italian operas reproaches
lack of relation between text and
ng. One has, however, only to
t in a language that is perfectly
d to realize that there is a close
between music and dramatic
music may be gay at times when
e sad, or it may retard the action
letion of a set musical form, like
aria. But in worth it rarely rises
ality of the text.
regret that one records the fact
ence was small last night, in con-
sold out houses that prevailed
erformances of "Mme. Butterfly."
The public is neglecting some val-
s in opera.
nck's beautiful sonata for piano
as given sympathetic performance
H. Sherwood and Antonio Froso-
Illinois theater yesterday after-
quality of Mr. Sherwood's art is
well known, and he had admirable
he violin playing of Mr. Frosolono.
possesses a large and agreeable
technical facility, and a certain
style, qualities which his reading
F minor concerto further empha-
s somewhat lacking in sympathy
but more extended experience be-
blic would doubtless bring greater
expression.
solono revealed the possession of
rano voice of rather pleasing qual-
ontributions to the afternoon's pro-

terests

mical Housekeeping.

BY JANE EDDINGTON.

orty Cent Menu—X.

Barley soup.
's. Baked potatoes. Stewed tomatoes.
blancmange. Bread and butter.
Coffee.

Helena K. Isham, 114 Dearborn street.]

Y SOUP—Take the smaller part of
ox tails, put into cold, salted water,
simmer until the meat drops from
ones. Then take out bones and add
gh hot water to make a quart of
into this two tablespoons of bar-
y leaf, and pepper to taste. Cook
arley is well done, then skim out
ay leaf. Chop meat fine and return
, slightly thickening it with a little
with cold water—it should be the
of cream. Serve with croutons of
d cut into dice, a spoonful put into
as the soup is served.
x Joints—Take the larger joints of
s, wash well, cut into short lengths,
to two quarts of boiling water. Boil
ten minutes, then reduce tempera-
ok slowly until the meat drops from
When about half done add one small
our cloves, pepper and salt to suit
and let simmer uncovered until the
early evaporated. Remove bay leaf
thicken the gravy with a little flour,
he meat, garnishing the dish.
omatoes—Put one-half can of toma-
porcelain lined stew pan. Bring to
thicken slightly with bread crumbs.
one ounce of butter and pepper and
te. Cook over a fire, not too hot,
f hour.
ss Blancmange—Remove the cream
art of milk for the coffee and meas-
e pint for the pudding. Put this
boiler and shake into it while cold
on of powder—called Sea Moss Fa-
ng gently until the milk boils. Then
let stand for twenty minutes to be-
oughly cooked and to bleach. Then
y pinch of salt, one-half teaspoon of
xtract, and about two tablespoons of
does not need much—and pour into
s to cool. The cups should be rinsed
ter and left wet; this prevents stick-
molds perfectly in about two hours.
able and nutritious.

COST OF MATERIALS.

at 7 cents	$ .14
	.03
tomatoes	.05
of bread	.02½
art	.02
	.02
	.02
rine, davoring extract, etc	.01½
	$ .40

Soup and Braised Ox Tail—I cannot
ny meat which could give more serv-
0 cent dinner than one large ox tail,
y be purchased for 8 cents. This
e a soup of the choicest, a favorite
viveurs, and would then serve as the
of a meat course which I have
be acceptable to many. The ox tail
soaked in cold water over night, or
or six hours, in plenty of water to
should then be boiled until the meat
tender, for, as we intend to bruise it
eat course, we should not boil it to
we might otherwise do. When the
es to boiling point in the kettle add
onion, one carrot, and potato—grated
d fine—and the tops or tougher parts
of celery. Braised ox tail: Put the
the ox tail in a pot, as for pot roast.
his water, which may be replenished
e to time, to prevent the meat from
Put in the pot also one carrot cut
ed cubes, one or more onions, accord-
te, and half a can of peas. The latter
be added until the other vegetables
cooked. One may select six or eight
atoes and cook them with the meat
vegetables if desired. A good ox tail,
cially a large one, will usually have
fat in which to brown the meat after
has boiled off and the rich gravy
thickened with a little flour.—Nan Or-
Dearborn street.

CLUB WOMEN PAY HONOR TO THOMAS

Illinoisans to Place Wreath on Statue in Music Hall, Cincinnati.

PRESENT TO CHICAGOAN.

Suffragists to Give a Dinner; C. P. Taft Remembers the Visiting Press.

[BY A STAFF CORRESPONDENT.]

Cincinnati, O., May 15.—[Special.]—The Illinois delegation several days ago conceived the idea of placing a wreath on the head of the bronze statue of Theodore Thomas which stands in Music hall.

Tomorrow has been dedicated by the woman of Illinois for the ceremonial. They will meet at 8:30 and offer this tribute, after which they will attend to state business. One of the important matters to be decided concerns who shall read the invitation Chicago wishes to extend to the federation for the next biennial.

Clifford G. Roe of Chicago, spoke tonight on the white slave traffic before a packed audience of club women and residents of Cincinnati in the Presbyterian Church of the Covenant.

Birthday Gift for Chicagoan.

Mrs. F. K. Tracy of Chicago and one of the most enthusiastic workers of the federation, celebrated her birthday since she has been in Cincinnati. It was the plan of a large number of her friends—Mrs. John O'Connor, president of the Chicago Women's club, and, indeed, almost all of the Illinois delegation, to give her a dinner on that evening. A large cake had been prepared and roses bought, but when the hour came around the party had to be abandoned, because Mrs. Tracy was ill. She is now recovered, however, and her friends remembered her birthday with a more lasting token of their affection. They presented her with a hand satchel.

A great deal of interest has been manifested as to why Kate Gordon and not Frances Squire Potter or Anna Shaw was not asked to represent Mrs. Chapman Catt in the suffrage hearing. Friends of Mrs. Philip Moore say she chose Miss Gordon because she was determined that the general federation should not be identified in any way with the disagreement reported in the suffragette party in connection with the recent convention in Washington.

The suffragists will give a large dinner tomorrow evening. More than 300 seats have been sold and demands are urgent for more, but the seating capacity of the hall is already reached.

Mrs. Samuel Williams Earle, the new vice regent of the Daughters of the American Revolution, has just arrived from Chicago with her husband. Mr. Earle, who expects to remain with his wife, promises to be a more or less conspicuous figure, as husbands are rare spectacles during the present proceedings.

Mr. and Mrs. Charles P. Taft will give a luncheon tomorrow in honor of the visiting members of the press.

Charge of Extravagance Made.

The solid west, with the exception of Colorado, over whose destinies Mrs. Sarah Platt Decker presides will be aligned against the present administration in any attempt to increase the state assessments for the maintenance of the general federation, or any effort on its part to effect a change in the constitution which would permit the council instead of the delegates to make future changes in the constitution. The insurgent move is said to have been hatched out on the special train bearing to this city the delegates from Nebraska, Minnesota, and Iowa.

Extravagance is the specific charge made against the present administration. The delegates charge that the present income is sufficient if what they term luxuries of the council are eliminated. It is stated that special meetings of the members of the council are arranged seasonably for various resorts and watering places and that the opera season in Boston is not overlooked.

EVOLVES PEACE PLAN FOR ALTGELD ESTATE CREDITORS.

Receiver Would Have Them Take Over Shares in Unity Block in Proportion to Amount of Indebtedness.

A plan for the creditors of the late John P. Altgeld to redeem rights in the Unity block by taking over shares of the building in proportion to the amounts owed them was evolved yesterday by Receiver William F. Grower as a result of a quarrel of shareholders on Saturday at which two separate sets of officers and directors were elected.

One faction, led by former State Senator J. R. Mahoney is a creditor in the sum of about $25,000. The debt was secured by 5,080 shares of the building, thus giving the Mahoney faction a majority of the stock.

Only 2,080 shares bear the signature of the former governor, however, and Nathan W. MacChesney, administrator, claimed the right to vote these shares. The Mahoney faction elected a board of directors comprising John Powers, Joseph S. Martin, and Timothy Ryan.

The MacChesney faction elected Mr. MacChesney, Millard F. Dunlap, Elmer A. Kimball, John M. Duffy, and Edward M. Kimball directors. Both sides claim to be seeking to redeem the equity in the building from foreclosure June 2.

CONTEST FOR COUNCIL SEAT TO GET HEARING TOMORROW.

Subcommittee to Recount Ballots of the Thirteenth Ward to Decide Claim of J. R. Buckley to Election.

The contest which former Ald. James Evans of the Thirteenth ward has filed for the seat in the council occupied by James R. Buckley since the April election will come to a hearing tomorrow morning at the city hall. A subcommittee of the elections committee of the council has been appointed to consider this contest and will reopen the ballots of the Thirteenth ward and recount them.

On the face of the returns reported by the police to the election commissioners on election day Buckley was the winner by a margin of 102 votes. Evans protested against giving him the seat, and the matter was referred to the election committee.

Evans charges fraud in the counting of the ballots and declares that a proper count would show that he was the actual winner of the election by several hundred ballots.

Plan Benefit for Widow of Suicide.

Mothers' Relief association of Oak Park will hold the first of a series of card parties today at Library hall, Waller avenue and Lake street, for the benefit of Mrs. Henry L. Krus, widow of the Oak Park flagman who killed himself a few weeks ago while despondent over ill health and the loss of his position.

FEAR NO DANGER FROM THE COMET

Majority of Scientists Expect No Disturbances Wednesday Night.

MAY BE METEORIC RAIN.

Battery of Telescopes to Greet Sky Wanderer at Nearest Earth Point.

(Washington, D. C., May 15.—Halley's comet will be greeted on Wednesday on its closest approach to the earth by a battery of telescopes flanked by rapid fire lenses in the celestial cameras of the naval observatory, the only national observatory in the United States.

The government observers are prepared for the great star that is rushing through space, and elaborate calculations have been made as to the minute and second the flying comet will be at given places in the heavens, where it will be observed and photographed.

Among the scientists there is some difference of opinion as to the effect the great star will have upon the earth, but the differences are minor. Prof. Asaph Hall of the naval observatory would not be surprised if there were a shower of meteorites.

Expect No Disturbances.

Others, and they appear in the majority, expect no disturbances. Edwin F. Naulty of New York contends that the tail of the comet is composed neither of gas nor of meteoric bodies.

"The tail of Halley's comet, to all intents and purposes, is a celestial searchlight," said Naulty. "It is nothing more than sunlight condensed from radiant solar energy and processed through the solar system precisely as a lens focuses, condenses, and transmits light.

"There will be no collision of the earth and comet, nor will the earth be enveloped in poisonous gases. The effect of the passage may be to cause great condensation of atmospheric vapors, so that automatically the earth will be provided with a sort of shield which will act like a lead screen used to protect X-ray operators."

Moon Full Wednesday Night.

The comet has monopolized all celestial attention of late, but when it approaches nearest the earth on May 18 it will find that the moon has so timed her movements as to be full, and the conflict of her rays will make observations of the comet more difficult than would be the case if there were no opposition.

TELL WIFE OF MAN'S SUICIDE.

Police Find Great Difficulty in Notifying Mrs. Harry Waugh of Husband's Death.

Efforts of the police to notify the wife of Harry F. Waugh, the Seattle mining man, of his suicide in this city, were hampered by the fact that Grafton, Colo., the town in which Mrs. Waugh is living, is not in touch with the lines of telegraph. A message sent to Mrs. Waugh was delivered after much difficulty, and the telegraph company notified the police that Mrs. Waugh's answer would have to be sent out from Grafton by mail. The inquest into Waugh's death will be held this morning at McNally's morgue, 316 Wabash avenue.

STRIFE IS STIRRED BY COMET

Gypsies Dispute Over Its Use in Fortune Telling.

LAND IN POLICE STATION.

One Woman Calls Another "Unprofessional" for Making Use of Visitor.

Is there a comet on your life line?

In the science of chiromancy, the life line is the groove which curls around the base of your thumb. If it ends suddenly in a pair of crossed lines forming a letter X, you are going to be swished by the cyanogen tail of the comet as it flirts by the earth on May 18. If it doesn't, you aren't.

At least this is the belief of the "Egyptian palmist," Mrs. Ellen Hall, the oldest person in the gypsy camp at Forty-seventh street and Western avenue. The fact that a comparatively new arrival in the camp, Mrs. Will Costello, who has her abode several tents to the north of Mrs. Hall's van, believes that the comet life line doctrine is untrue and unprofessional has caused jealousy, strife, open warfare, arrests, and a division in the camp.

Open Hostilities Are Begun.

After days of ill feeling following the comet matter, open hostilities broke out Friday, when one of the Costello children referred in uncomplimentary terms to Mrs. Hall's complexion. The latter, when she is not officially an Egyptian princess and seer, is a great-grandmother with her own ideas regarding the punishment of children. Forthwith she chastised the Costello youngster.

The call to arms brought to Mrs. Hall's aid her daughter, Mrs. Rachel Lovell, who lives in the next tent, and her niece, Mrs. Rachel Holmes.

Takes His Youngster's Part.

The child's father advanced upon the princess' van armed with what at first appeared to be lumps of coal. It later developed upon their exhibition at the stockyards police station, where all four belligerents were taken, to be chunks of resin. As a missile the resin was a complete success. Mrs. Lovell's face was badly bruised and Mrs. Holmes is now being treated by a doctor for a black eye.

There was some talk about a gypsy court to review the findings of the Englewood Municipal judge, but when it was found that each side had been assessed exactly $11 the community agreed that justice had been done.

CANNAS, ROSES, Gladiolus, Geraniums, Caladiums, Tuberoses, Climbing Vines.

Vaughan's Seeds 84 & 86 Randolph Street Chicago Free

CARSON PIRIE SCOTT & CO

Special Sale of Lace Curtains

Several fortunate purchases, involving 2,000 pairs of real French and Swiss lace curtains in white, ivory, beige and Arabian shades—offered at one-third to one-half saving.

Real French Cluny lace curtains trimmed with hand-made lace, insertion and edge, white or Arabian colorings. Extraordinary values in these three assortments at, a pair, *$1.75 $2.25 $2.75*

Lacet Arabian Curtains Underpriced

These are beautifully made on extra quality cable net with large motif corners. We are featuring these at one-half saving. Pair *$3.75*

French made curtains of a fine quality. Some are with Marie Antoinette combination. Arabian colorings only. At one-half saving, pair *$4.50*

Still finer qualities in Lacet Arabian Curtains, beautifully finished—made by the French peasantry. Pleasing patterns, especially suited for the library or living-room. Designs are in heavy edges or insertion effects. Three assortments—ONE-HALF SAVING—pair ..... $12.50, $16.00 and $20.00

Real Hand-made Renaissance curtains mounted on French cable nets. Some are in narrow and wide edges, while others are trimmed with straight or irregular lace insertions. These are in the white or Arabian colorings and all show one-half saving. Three assortments, pair ..... *$2.75, $3.75 and $4.50*

Irish Point and Duchess lace curtains from St. Gall, Switzerland. These come in white, ivory or tones of light chocolate. They are of splendid quality and beautifully finished. In most cases the saving is one-half. Three assortments, pair ..... $3.75, $5.00 and $6.50

VERY SPECIAL—One lot of real Swiss and Saxony Brussels curtains, less than 100 pairs in the entire assortment. While there are many patterns in all, there are only two, three and up to six pairs of each kind. The designs are lacey and decidedly exquisite. Some of them will measure 60 inches wide by 4 yards long. Because of the small quantities they are featured at about half price, although some are nearer a third of the regular selling price, pair ..... *(Sixth floor, north room)* ... *$9.50*

Real Saxony Brussels curtains in beautiful lace creations, made by the German peasantry. Specially featured at $15.00, $20.00 and $25.00 a pair.

We have on hand just 36 lace bed sets. These are exquisite, all made of French cable nets. Some are trimmed with renaissance lace, others are Marie Antoinette, still others with a heavy lacet Arabian braid. All with large lace medallions in center and all made with extra full valance edged with lace. Each set includes a lace bolster cover to match. Mostly Arabian shades, a few in white. Three assortments. Featured *at half price.* Each, *$4.00, $7.00* and ..... *(Sixth floor, north room)* *$9.50*

Sale of 2,000 yards of fine French cretonnes—3 to 50 yard lengths, yd., 25c.

This represents a fortunate purchase from the leading importer of French cretonnes, and represents only the newest creations in floral, conventional and bird designs. The colorings are exquisite and the patterns are dainty and in very good taste. The values ordinarily retail at double and three times the special price—25c yd.

The uses to which these cretonnes may be put are almost limitless—hammock or sofa pillow covers, chair cushions, covering shirt waist and utility boxes, window curtains, bed spreads, laundry bags, loose slip-covering for furniture, etc. *Sixth floor, north room.*

Oriental and Domestic Rugs

Strong values are emphasized at this time—and the completeness of our lines makes selections particularly satisfactory. Handsome patterns are shown in all the best grades of rugs.

Hamedan Persian Rugs—Choice, silky pieces in soft rose, red and green combinations, correct sizes for between doors and bay windows, sizes about 2.3x3.6, at ..... *$5.00, $6.00 and $7.00*

Body Brussels Rugs—A complete showing in the various sizes—this season's latest designs and colors. These rugs are all of standard quality. *Seventh floor.*

4.6x7.6	$10.00	8.3x10.6	$21.50
6x9	$15.00	9x12	$23.50

Beloochistans—A fine collection of very desirable sizes in rich mahogany and red tones, all in perfect condition and exceptionally fine values—average size about 2.6x5, at ..... *$12.00, $15.00 and $18.00*

Crex Rugs—For porch and summer use—early shipments enable us to display a complete line of patterns in all sizes in plain and fancy border effects.

4.6x7.6	$2.75 and $3.50	8x10	$6.00 and $7.00
6x9	$4.00 and $5.00	9x12	$8.00 and $9.00

To the Strains of Lohengrin

Any woman who marched up the center aisle to the music from "Lohengrin" will find her heart warm to that page in the JUNE number of THE DELINEATOR where Erman J. Ridgway writes anent "WEDDING BELLS."

Here is a man with a fresh view-point and a singular talent for touching human hearts. A man who sees common things through uncommon eyes, and finds them vivid, beautiful, worth while. He is well worth listening to. If you will turn to his page, which he whimsically calls "CONVERSAZIONE," you will be well repaid.

THE DELINEATOR of this month carries an amazing number of other good things, but this one page possesses so unique a charm that it deserves a special consideration for itself alone.

THE DELINEATOR IS FOR SALE EVERYWHERE

15 Cents a Copy $1.00 a Year

THE BUTTERICK PUBLISHING COMPANY
NEW YORK CITY

Women's low shoes at 3.25

These are our regular stock lines, made according to the high standard worthy of the Mandel label. Second floor, Wabash avenue.

New eclipse or sailor ties
Pumps and ankle ties
Bluchers & Gibson oxfords
Two or three eyelet ties

3.25

Heels are high, medium or low; leathers are tan, Russia calf, gunmetal, glazed kid, patent, gray, tan or black suede; all sizes, every width, every toe shape, from the short vamp to the more conservative; all priced at 3.25.

Mandel Brothers

BUY A BLUE WHITE
DIAMOND
$125 Per Carat
Perfect Cut. All Sizes.
BAUMAN
LOAN & JEWELRY CO
110 E. Madison St., Chicago
MONEY TO LOAN 1% AND UP

Protect Yourself!
AT SODA FOUNTAINS OR ELSEWHERE
Get the
Original and Genuine
HORLICK'S
MALTED MILK
"Others are Imitations"
The Food Drink for All Ages
RICH MILK, SEALY GRAIN EXTRACT, IN POWDER
Not in any Milk Trust
Insist on "HORLICK'S"
Take a package home

CHILDREN WHO ARE SICKLY

Mothers who value their own comfort and the welfare of their children should never be without a box of Mother Gray's Sweet Powders for Children, for use throughout the season. Break up Colds, Cure Feverishness, Constipation, Teething Disorders, Headache, Stomach Troubles, etc. "MOTHER GRAY'S POWDERS NEVER FAIL." Sold by all Druggists, 25c. Don't accept any substitute. A trial package will be sent FREE to any mother who will address Allen S. Olmsted, Le Roy, N. Y.

SUBSCRIBE FOR THE TRIBUNE. ADVERTISE IN THE TRIBUNE.

The Tribune.

THE TRIBUNE COMPANY, PUBLISHER.

FOUNDED JUNE 10, 1847.

ENTERED AS SECOND CLASS MATTER, JUNE 8, 1906, AT THE POSTOFFICE AT CHICAGO, ILL., UNDER ACT OF MARCH 3, 1879.

TERMS OF SUBSCRIPTION.

BY MAIL, IN ADVANCE.

Postage paid in the United States (outside of Chicago city limits) and in Mexico:

Daily, without Sunday, one year	$4.00
Daily, without Sunday, six months	2.00
Daily, without Sunday, three months	1.00
Daily, without Sunday, two months	1.00
Daily, without Sunday, one month	.50
Daily, with Sunday, one year	6.50
Daily, with Sunday, six months	3.25
Daily, with Sunday, three months	2.00
Daily, with Sunday, one month	.75
Sunday issue, one year	2.50
Sunday issue, one month	.25

Give postoffice address in full, including county and state.

Remit by express money order, draft, or in registered letter, at our risk, to The Tribune company, publisher.

BY CARRIER IN CHICAGO.

Daily (six days), per month	$ .55
Daily and Sunday, per month	.80
Sunday only, per month	.20

NEW YORK—FLATIRON BUILDING.
WASHINGTON—40 WYATT BUILDING.
CHICAGO—TRIBUNE BUILDING.

Persons wishing to take "The Tribune" by carrier may order it by postal card or telephone—Central 100. When delivery is irregular make complaint.

DOMESTIC POSTAGE—Twelve or 14 pages, 1 cent; 16 to 24 pages, 2 cents; 28 to 40 pages, 3 cents; 44 to 56 pages, 4 cents; 58 to 70 pages, 5 cents; 72 to 90 pages 6 cents; 90 to 100 pages, 7 cents.

FOREIGN POSTAGE—Twelve or 14 pages, 2 cents; 16 pages, 3 cents; 24 pages, 4 cents; 32 pages, 5 cents; 40 pages, 6 cents; 44 to 48 pages, 7 cents; 48 to 56 pages, 8 cents; 60 to 68 pages, 9 cents; 70 to 78 pages, 10 cents; 80 to 86 pages, 11 cents; 88 to 92 pages, 12 cents; 94 to 100 pages, 13 cents.

NOTE—Postage rates quoted above apply only to complete papers. When parts are sent the rate is 2 cents for each 4 ounces.

NOTE—The laws of the postal department are strict, and newspapers insufficiently prepaid cannot be forwarded.

All unsolicited manuscripts, articles, letters, and pictures sent to "The Tribune" are sent at the owner's risk, and The Tribune company expressly repudiates any liability or responsibility for their safe custody or return.

MONDAY, MAY 16, 1910.

HE HAS NOT GONE BACK.

At the time of the publication of Representative White's confession, when public interest in Senator Lorimer's intention respecting this rather personal matter became acute, Senator Lorimer, speaking with easy nonchalance, declared that he would return to Washington in a day or two.

"Ah," said the public, reassured by this authoritative evidence that Mr. Lorimer was not oblivious of the proprieties, "ah, he is going back."

In Washington the members of that distinguished and venerable body of which Mr. Lorimer is still a member, anxiously scanning the news for information as to his intentions, also read his statement and with sighs of relief exclaimed: "He is coming back."

But two weeks, not two days, have gone by since the publication of Mr. White's confession, and though two other confessions and three indictments have punctuated the fortnight, Mr. Lorimer is not yet in Washington. Neither has the senate received any communication from him, not even a picture postcard, to relieve its honorable anxieties.

The situation is painful, and yet we sympathize with all parties. It is hard for the senators to feel that while they wait upon the reluctance of Mr. Lorimer the prestige of their chamber is not being fortified in the people's confidence. It is especially hard, inasmuch as the grave charges under which Mr. Lorimer's seat now rests directly involve that sinister relation between "big business," so-called, and the senatorial office which the people of the United States more and more recognize and grow determined to destroy.

However, Mr. Lorimer's tardiness in leaving Illinois for Washington is to us both comprehensible and enlightening. Immediately upon his arrival in the senate definite action will be demanded of him. Even Mr. Lorimer, hardened and elusive as nature and years of "practical politics" have conspired to make him, cannot avoid that. And though he surpassed himself in this, the senate would unquestionably act on its own initiative.

So Mr. Lorimer has not gone back. He is busily engaged in our midst, and he needs all his forces, personal and official, to meet the issues that are being thrust upon him.

He has not gone back, as he promised. Perhaps he is not going back at all.

THE VICE PRESIDENT SHOULD HELP.

President Taft ought not to tread the wine press alone. There are times when the vice president should be made to sub for him. Mr. Sherman cannot speak with the same authority as Mr. Taft, but he has a pleasing smile, an affable demeanor, and can make a light and airy speech. These are all the qualifications needed of the representative of the national government at many of the functions where the presence of a representative is desired.

Hitherto the government has not recognized the stage except by taxing theater receipts during war times. Now the president has gone to New York to open the Actors' fund fair. Perhaps the national government by recognising the stage may do something to elevate it. The way may be opening for a national department of amusements or a theater endowed by the nation.

But why could not Mr. Sherman do the gracious act? The fair is not one of those serious gatherings at which a president could fitly discuss grave political questions and unfold his future or defend his past policy. Furthermore, Mr. Sherman can be spared better than Mr. Taft. He is not an overworked man. The senate could get along without him during a brief absence. It does not need his watchful eye. It does need that of President Taft in these insurgent times that try Senator Aldrich's soul. It is pleasanter to be in New York, welcomed and escorted by a bevy of charming actresses, than to be in Washington trying to smooth down the ruffled plumage of irate senators, but why not let Mr. Sherman have a little harmless diversion?

TO STATE'S ATTORNEY BURKE.

State's Attorney Burke declares that all intimations that he is an ally of the defense in the bribery charges are "beneath contempt."

We trust they are as baseless as Mr. Burke would have us believe. But we are constrained to remark to Mr. Burke that "actions speak louder than words."

If his official activities result in the serious embarrassment and delay of the proceedings in Cook county—if they, moreover, even endanger their success—no amount of Mr. Burke's vocabulary will outweigh the results for which he is responsible.

We furthermore take occasion to impress upon Mr. Burke the fact that if he wishes to establish for himself a conspicuous place in the history of Illinois as an enemy—deliberate or deceived—of good government and clean politics, he will ease his official powers in an untimely interference with the thorough proceeding already well under way toward success in Cook county.

Coöperation not complicating is his duty.

QUICK ACTION IN ENGLAND.

They seem to do things better in England. Sir Christopher Furness, whose election to parliament from the Hartlepool borough was challenged by charges of corruption, pleaded—as do the friends of William Lorimer—that if illegal practices were used to secure the seat he knew nothing of them. The case was made against him before two justices, who declared the election void, clearing Furness of knowledge of the corruption, but holding that whether he knew of the acts of his agents was immaterial.

"Each general election," says the London Chronicle in commenting on the trial, "leaves behind it a trail purer from bribery. But there was a time when, although bribery no doubt went on, the courts were never troubled with accused of accusers. It was not until 1871 that we hear of the first conviction, and in that case the punishment was imposed not upon the member but upon the borough. The delinquent was the town of Westbury, which was found guilty of receiving a bribe of £4 from Thomas Long, 'being a simple man and of small capacity to serve in that place.' The mayor was commanded to restore the cash. Mr. Long was neither unseated nor ordered to prison. In those days the receiver of the bribe was punished."

Probably the reason the "trail is purer" may be found in the readiness with which action can be obtained against the offenders now.

WATCH YOUR ADVERBS!

We like the purist. He it is who in the midst of the most heated national debates, when the whole country is sleepless over the issues which are rending it, calls attention to the fact that the president, or the speaker, or the second assistant auditor of waste baskets has split an infinitive. Or when a financial purist tells us how pained he is that the panic has unsettled business and we are being paid in cashiers' certificates, the secretary of the treasury insists on putting a preposition at the end of a sentence.

He has broken out again—in the New York Post, of course. It is the misplacing of the adverb this time. Some newspaper headliner placed over Mr. Taft's speech the words: "Mr. Taft constantly was interrupted by applause." This puts the purist into sackcloth and ashes. "The worst offense of all," he says, "is the misplacement of the adverb."

We agree with him. This is of the highest importance. The tariff sinks into insignificance compared with it. It is the curse of modern life. It is dragging the nation to the lowest depths. Whatever you do, do not misplace your adverbs. Keep them where you can lay your hands on them when necessary.

THE LONG AND SHORT HAUL.

"It was a famous victory," but whether the insurgents or the regulars have a better claim to the laurel wreath is a question not clear from doubt. Both Senators Elkins and La Follette seem to be happy. Whether it was "a great day for the railroads," as one dissatisfied senator called it, or a great day for the people, as it seemed to other senators, will be better known later on after the virtues of the long and short haul provision adopted by the senate on Friday shall have been put to a test—if it shall come out of the conference committee unscathed.

The law is now that more shall not be charged for the short than the long haul over the same line, the shorter distance being included in the longer one, "under substantially similar conditions and circumstances." These six words have enabled the railroads to charge in innumerable cases much more for the short than the long haul. In many instances the excess charges have been so monstrous as to be utterly indefensible. The senate amendment provides that no more shall be charged for the short than the long haul unless the interstate commerce commission shall find that "the circumstances and conditions of the longer haul are dissimilar to the circumstances and conditions of the shorter haul, whether they result from competition by water or rail." So the fact that both kinds of competition should govern to some extent in rate making is still recognized, and what many interior cities regard as gross injustice might continue.

It is the belief of the insurgent senators, who were solicitous for new short and long haul legislation, that under the senate amendment the flagrant abuses which exist under the present law—that there are such abuses no one denies—can be ended. So they are justified in seeing in the action of the senate a triumph for them. They manifestly put Senator Aldrich to his trumps. And yet he was able to save his face.

In both senate and house the insurgents have won unqualified and undisputed victories. They have eliminated in each the traffic agreement and merger sections, though the regulars had their hearts set on saving the first. In the house they have put in the bill a long and short haul provision more radical than the one the senate agreed to. They have made provision for a physical valuation of the roads. They have given the interstate commerce commission jurisdiction over telegraph and telephone companies—jurisdiction which that overworked body probably does not want. Insurgency was a feeble force at the special session. It could do little more than protest. It has waxed strong in the interval and can now score successes.

THE NEED OF A PARCELS POST.

If there is an industry in the country that needs attention from representatives of the public interest, it is the express business. The story of monopoly profits, extortions, and discrimination told in THE TRIBUNE of Saturday ought to arouse public opinion and launch effective action in the direction of proper regulation and control. It is a foolish inconsistency to leave the express companies out of our movement for the regulation of transportation.

But THE TRIBUNE calls attention to another method of avoiding the evils of this monopoly—namely: the parcels post. THE TRIBUNE does not urge it in place of regulation, but in addition to it, and pledges all the influence it possesses or can win for both.

There were grave doubts as to whether rural free delivery would take. It was tried experimentally on two or three routes. All doubts as to its value and popularity were speedily dispelled. Now, let us try the parcels post. The express companies have dreaded it, for they knew it would cut into their business. They have opposed it and they will continue to fight it openly and secretly. Country merchants have been against it because they believed the mail order houses of the great cities would profit by it at their expense. That explains the hostile attitude of the National Retail Grocers' association in its session at Springfield. THE TRIBUNE believes this opposition is mistaken. THE TRIBUNE believes the small town or country merchant will benefit by a parcels post.

When the postoffice appropriation bill was under consideration in the senate an amendment was offered authorizing the postmaster general to use $25,000 for the establishment of an experimental parcels post system to be confined to packages originating on the rural routes selected by him. The amendment was ruled out of order, but the chairman of the postoffice committee told its author that if it were offered as a separate measure it would be considered at once.

This experiment should be made without delay. The country merchants could not object. It would not take trade away from them; it would give them trade. Their former customers would buy more freely if there were better facilities for the delivery of goods.

We must do something toward establishing the parcels post system. The United States is far behind European countries in that particular. There is an international but not a national parcels post. A package can be sent by mail from San Francisco to Vienna for much less than from San Francisco to Chicago. If congress cannot be induced at present to remedy that state of affairs it ought to be forced to make now the small experiment which has been suggested and watch its workings.

"It is impossible," remarks the Louisville Courier-Journal, after a prolonged mental struggle with what seems to strike it as a new phase of the liquor question, "to know exactly what the Chicago physician means by saying that six drinks equal a day's work, but perhaps he intends to criticise a local increase in the price of beverages." Perhaps, again, the Chicago physician meant to convey the idea that six drinks affect the mentality of the drinker to an extent equal to that superinduced by a day's hard labor. This, however, would depend upon the nature of the drink. Similarly, to interpret the utterance as meaning that the price of six drinks is equal to the wages earned by a day's work would involve the question as to the quality of the beverage, whether a whisky straight, a cocktail, a hot rum, or a modicum of rare old brandy. But what is the use of indulging in these speculations? Our only object in referring to the matter at all was to express the conviction that if an expert like Col. Watterson is puzzled "to know what the Chicago physician means" it is idle for anybody else to try to find out.

CAN it be that he doesn't intend to resign?

CHIEF STEWARD is helping to keep the city clean.

THE Cubs, accustomed to the usually mild and equable climate of Chicago, may not be at their best as cold weather players.

THE boy who is trying to make his way across the country on roller skates appears to have an exaggerated idea of what the promoters of the cement shows are accomplishing in the way of results.

EVERY baseball club that lost a game last "Friday the 13th" attributed its defeat to the double hoodoo.

QUERULOUS persons are beginning to ask where the flowers for Memorial day are to come from, hey?

WHATEVER may happen to the earth next Wednesday, in consequence of passing through the tail of Mr. Halley's comet, will be narrated in full in THE TRIBUNE of the following morning.

OPTIMISM may be defined as the belief that Senator Lorimer will resign.—Peoria Herald-Transcript.

From which the logical and inevitable inference is that this is a country of pessimists.

THE pawpaw may be the "banana of the north," but the banana falls far short of being the pawpaw of the south.

CASTRO, as the proprietor of a hotel in Battenberg, has a chance to get even with a portion of the human race, anyhow.

LET us be just to Poet Laureate Austin. He might have done worse—impossible as this may seem.

MARQUISE DE FONTENOY

[Copyright: 1910: By the Brentwood Company.]

NOTHING definite ever will be known concerning the testamentary dispositions of Edward VII. The courts of probate have no power over the will of the sovereign, nor is there any legal machinery by which probate can be granted. Therefore the public has no means of ascertaining its contents.

Even so great a gossip as Charles Greville, author of the famous "Memoirs," was unable to obtain any information regarding the wills of George IV. and William IV., despite his being the secretary and chief clerk of their privy council.

Only one royal English will ever has been made public. It was that of Henry VIII. But it related to the disposition of the crown rather than to his private property. After his marriage with Lady Jane Seymour he secured an act of parliament authorizing him to dispose of the crown, either by letters patent "or by his last will, made in writing and signed under his hand, to such person or persons in possession or remainder, and after such order or condition as he should judge expedient."

The will was made and deposited in the registry of the prerogative court of the archbishopric of Canterbury, and its provisions, devising the crown, in default of issue of his children, Edward, Mary, and Elizabeth, to the grandchildren of his younger sister, are fully set out in Fuller's "Church History of Britain."

In 1800 Prime Minister Pitt secured the enactment by parliament of a measure known as the private property of sovereign act, authorising the king, his heirs, and successors, "by any instrument under his or their royal sign manual, attested by two witnesses, or by his or their last will and testament in writing, duly signed by him and attested by witnesses," to "give or devise any lands, property, etc., purchased out of moneys issued and applied for the use of the privy purse" or with moneys "not appropriated to any public service." Section 10 of this act declares that all moneys for the privy purse or not appropriated to any public service or effects which shall not come to his majesty in right of the crown shall be deemed personal estate, and subject to disposition by his will in writing."

Still another clause of the same act dispenses with the necessity of publication of the terms of the will.

To what extent the provisions of the will of a monarch receive execution depends largely upon the good will of his successor, and it is a matter of historic record that when after the demise of George I, the archbishop of Canterbury handed to his son, George II., the deceased monarch's will, by the terms of which he had made enormous bequests to his German sultana, the Duchess of Kendal, and to other equally unsavory favorites, the new king consigned it to the flames.

It is only within the last two years that through the unearthing of some documents in the British museum information was obtained (subsequently substantiated by official records in Germany) that the king had not destroyed his father's will until he had submitted it to his ministers of the crown, in England and in Hanover, and had obtained their approval of its destruction as a shameful and disgraceful document, calculated to injure the dynasty.

Other rulers are understood to have acted in much the same way when confronted by analogous testamentary dispositions on the part of their predecessors on the throne, and those who suffer thereby virtually have no means of redress.

It is only now and then that a little daylight is let by chance into the mystery of royal wills, as, for instance, when unsuccessful attempts were made by the revenue officials in England to tax certain moneys which Alexander III. and Alexander II. had left on deposit in London banks. Most of the immense fortune Alexander II. left to his morganatic wife, Princess Youriefska and her children, was bequeathed in this fashion—that is to say, after being deposited in London—in order to prevent any attempt by his successor, Alexander III., to withhold the property from her.

Lord Wallscourt, whose ancestral home, Ardfrey castle, in County Galway, has just been damaged by fire, is in the singular position of being wholly without a franchise. Although he figures in all the standard "peerages" and official works of reference as Lord Wallscourt, served as such in the Coldstream guards, is received as such at court, and exercises magisterial prerogatives under the crown as deputy lieutenant of the county of Galway, under the name of Lord Wallscourt, yet he has not established his position in the roll of Irish peers.

He is, therefore, not eligible to vote in the election of representative peers or to become a candidate for election to the house of lords, while he is, on account of the presumption of his peerage, prevented from voting as a commoner.

This peculiar condition of affairs is due to the unique character of the patent by which the barony of Wallscourt was created on July 31, 1800. It was bestowed upon Joseph Henry Blake of Ardfrey, where his ancestors had been established since 1612, "with remainder in default of issue male of his body, to the heirs male of the body of his father."

Strictly speaking, the barony should have been conferred upon Joseph Henry Blake's father, who was still alive and who was a power in the county of Galway. But he was a Roman Catholic, and by the laws then in existence was as such precluded from any office or honor. His eldest son was a convert to Anglicanism.

Some say he became a Protestant in order to obtain the peerage, and his conversion was not regarded as real. He died three years later, during the lifetime of his father, and without issue. From the time of his demise until that of his father, three or four years afterward, the barony remained in suspense and was considered by many as having become extinct.

After old Squire Blake's death, however, the eldest son of Lord Wallscourt's youngest brother, Capt. Ignatius Blake, who had died in 1797, prior to the creation of the peerage, was induced by his relatives to assume his uncle's title as second Lord Wallscourt. He, too, died without issue, and then in 1816 the son of another brother of the first Lord Wallscourt assumed the barony, the present peer being his son.

When the patent was made out in 1800 the Duke of Portland, then lord lieutenant of Ireland, and the famous Lord Castlereagh, afterwards Marquis of Londonderry, both protested strongly against the tenor and wording of the document, realising that its validity would be called into question. But the Blakes insisted upon having it just so, and as they were all-powerful in Galway, where their support was needed by the crown, their wishes were complied with.

The fact that neither Lord Wallscourt nor yet his father before him ever should have sought to establish their status constitutes in itself an admission of their own doubts and fears as to the value of their peerage.

The present Lord Wallscourt's eldest son and heir, the Hon. Charles William Blake, married in 1897 the Irish-born widow of Joseph Boisset, and the union attracted much attention at the time, owing to the fact that the bride kept a tobacco shop in the Putney district of London. It may be questioned whether the union has been an altogether fortunate one, as the Hon. Joseph, it is asserted, is a familiar figure in the London police courts in connection with charges arising from his native Hibernian pugnacity, which at times, it is said, is developed beyond conventional bounds by potations.

Handicap of Sex.

Mr. Grump (a savage bachelor)—"I don't see why a man should get married when a good parrot can be bought for $25."

Miss Ready-wit—"As usual, we women are at a disadvantage. A grizzly bear can't be bought for many times that."—Boston Transcript.

Had Kept His Word.

"Before their marriage he said she should be treated like a queen."

"Well," answered Miss Cayenne, "he has kept his word after a fashion. His household is much like one of those little European monarchies."—Washington Star.

The Limit.

"Who is Jane to marry?"

"His name is Bridge."

"Good gracious, does she carry the craze as far as that?"—Cleveland Plain Dealer.

A LINE-O'-TYPE OR TWO.

HARD READING.

Old Ed Howe observes: "There are books of this nature, but they are written in such a way we cannot understand them. We can read fifty pages of Darwin's 'Descent of Man' without understanding a sentence."

Dear Ed: You really do not mean
You find such simple stuff abstruse—
That Darwin overshoots your bean!
Why, he's as plain as Mother Goose.
But, Ed, have you, perchance, essayed
The blithesome tomes of Dr. Haeckel?
That Ernst has Charlie Darwin frayed
You sure can bet your bottom shekel.

Ernst's line of biologic dope
Would warrant letting out a screech.
(You'll pardon, Mr. Howe, I hope,
This loose and shirt-sleeved form of speech.)
If you can't fathom Charlie D.,
Why, Ernst would simply drive you loco.
Take it, esteemed contemp, from me—
This Haeckel guy would split your coco.

"Among the larger rhysopods
The ciliated chromatin
Is structureless as plasma-rods
Or metabolic achromin;
While ciliata get their hair
From crossing with the cytoplasm—"
Dip in, Old Ed, most anywhere,
For every page or chapter has 'em.

Darwin? Why, he's a cinch, a pipe;
We read his sentences with ease.
He's lucid as the Line-o'-Type,
Or as our neighbor, the Marquise.
Read Doctor Haeckel; he's a bird,
As I have been at pains to show you;
If you can understand a word
I'll visit Atchison and blow you.

WE note the announcement of a new play entitled "Meat." If the cast has not been decided on we suggest, for a starter, Cecil Lean, Madge Carr Cook, James K. Hackett, and William Favers-ham. The mention of Grace Gorge we must disregard as trifling.

AT the wedding of Franc D. Green and Marion Estelle Grass the bride undoubtedly will be attired in lawn, trimmed with dandelions.

WHAT MORE? AND THEN SOME.

The evening was perfect. The decorations of ferns and roses were beautiful. The bride was as sweet and beautiful as tradition demands that a bride should be. The groom as manly and happy as tradition also demands. What more could be asked of a wedding?

Immediately after the ceremony Mrs. Warnock sang "She Is Thine" with such feeling it seemed almost a benediction.—Sparta (Ill.) News.

AS to that Fowler memorandum, while it may have been all right to use it, any newspaper man could have told Mr. Taft that he should have rewritten his "lead."

THE CHEAPER CUTS.

Wanted—Middle aged woman for cooking. 416 N. Jefferson.—Peoria Star.

IT is suggested that Miss Grace Grove of Galva play the wedding march for the Green-Grass wedding.

What Is Your Wife's or Husband's Favorite Foolish Question?

A. E. P.: "Are you sure you have locked all the windows?"

Mergetroid: "Don't you think it is time to get up?"

Hal Berri: "Where do you go tonight?" with the emphasis on "tonight."

Grouch: "Did you wind the clock?" [Unanswered for twenty years.]

Mrs. Nic Coldwater: "Where's my shoes? Where's my coat? Where's my hat? Why don't you women folks leave my clothes where I put them?"

WALKING in the woods yesterday, we saw a violet by a mossy stone, half hidden from the eye; and instantly we were reminded of Dr. Harvey W. Wiley.

B. P. DEPARTMENT.

Complaints are filed against the following hotels: Bancroft house, Saginaw, Mich.; The Clifton, Ottawa, Ill.; The Grand, Waukon, Ia.; The Mudlavia, Mudlavia, Ind.; The Marinette, Marinette, Wis.; The Illinois, Springfield; Republican house, Milwaukee; The Colonial, Monmouth, Ill.; The Willson, Webster City, Ia.; Sherwin-Williams restaurant, Kensington; Goff's restaurant, Waukesha, Wis.

TO E. C. G.: We are fighting B. P. on principle. We don't want Mr. Taft's job, nor do we wish a comet named after us. Thank you just the same.

THE man in the observatory and the man in the street are agreed on these points: We may or may not pass through the tail of the comet on Wednesday. The tail is 7,500,000 or 15,000,000 miles long. It may or may not contain poisonous gases. In brief, the astronomers know as much about it as you do.

"The Sorcerer" (Revised.)

JOHN WELLINGTON WELLS.
Hate me! I dearly love bread pudding!

LADY SANGAZURE.
Love me! I'll eat like you!

"WE have done many things," reports the corresponding secretary of the General Federation of Women's Clubs, who lives at Wheatland, Wyo. "We have done many things. We have provided a library, and are now taking up the question of artistic watering troughs for horses."

THE OUBLIETTE.

The lady who plants herself and her suit case in a street car exit and then glares indignantly at the passengers as they hurdle the baggage.

The wise guy who sees possibly one ball game in three years, but who is always insisting that the games are "piped."

The person who says, when you call some one on the phone, "Do you want to speak to him personally?"

The self-boosting athlete who can demonstrate biceps but gives no evidence of cerebral convolutions.

MR. GUEST has been ousted from the house of commons. Obviously the unwelcome Guest.

IF THE COMET WOULD ONLY TAKE—

The haberdasher clerk, though not
Appealed to in the least,
Who tells you what is what, and what
They're wearing in the east.

The pseudo college boys that wear
Spring suits of curious hues,
With vivid socks above a pair
Of fancy button shoes.

[To be continued.]

"CONVERSING of dandelion greens," writes R. O. R., "Taraxacum is what Lucullus asked for at the Café d'Appian Way—taraxacum viridis cum grano salis."

LITTLE EICKE'S REPARTEE.

Little Right Fielder Harry Eicke is a great talker and is always ready with his wit, no matter what comes up. He is on the order of Heinie Zimmerman of the Cubs, who has been dubbed the Bronze Kid, and just because Eicke has the color and the other earmarks of Heinie, we are going to dub our boy the Bronze Kid.—Kewanee Star-Courier.

"AN Approach to Walt Whitman" is one of the new books. Any literary golfer knows that the approach to Whitman is "Leaves of Grass."

"Would That We, Too, Were Maying!"

Dear Doc.—Just returned. The trout are biting fine up in Wisconsin. Get the hook!
MEDGETROID.

RAPID age, this. A shoe store at Harrison and Clark streets advertises: "Shoes repaired by telephone."

THIS IS WHAT HAPPENED.

The result was that the motorcycle was maneuvering in front of the automobile, which was going a good deal faster than it was.—New York (N. Y.) Times.

WE have a notion that the term "Meddlesome Matty" will get into the baseball department.

SO far as healthy minded theatergoers are concerned it is the Cort of last resort.

PUT your house in order. Only two more days before the comet!

WAS it "anything to clear Ballinger"?

B. L. S.

VOICE OF THE PEOPLE.

NEED OF CURRENCY NOTES.

Oak Park, May 12.—[Editor of The Tribune.]—According to your Washington dispatch in this morning's issue a committee appointed by Secretary MacVeagh will recommend that our circulating notes be reduced to about one-fourth the size of the notes now in circulation. I presume this means that the committee will propose to reduce the length and breadth of the notes about one-fourth. This would make their length 3 9-16 inches, and their breadth 2 5-16 inches, approximately. If they were reduced to one-fourth their present size they would be only about 3 11-16 by 1¾ inches—a size too small to be seriously considered.

I note that a saving of $300,000 a year in paper and engraving is anticipated if the proposed change is made. This is important, of course, and still more so, perhaps, is the greater convenience of the smaller note for handling, carrying in the pocket, and mailing. But it may be worth while to consider in making such a change, whether a new safeguard against mistakes and counterfeiting may not be provided by making the notes of different denominations of different dimensions, progressively, making some of the higher notes longer and some wider than the next lower ones. The difference need not be great; if readily noticeable the purpose would be served. In this way, also, as well as by suitable tinting, convenience in sorting may be promoted. H. K. SMITH.

SANITARY CUPS FOR DRINKING.

Chicago, May 14.—[Editor of The Tribune.] In Friday's TRIBUNE the matter of the "common drinking cup" is taken up. The civics committee of the Illinois Federation has for two years been advocating the use of a wax paper cup on trains, in department stores, and in railway stations.

The only difficulty has been that the price of the cups has been excessive [for general use] and that no automatic "peddling device" could be obtained that would make the general use of cups possible.

At present, however, a penny slot device with wax paper cups is found at least in one place in Chicago—in the Northwestern general waiting room—and these are released for one penny, and for that reason should come into general popular use.

For schools, department stores, and public places there is a bubbling fountain device which may be attached to any faucet and can be secured in Springfield, Mass. These devices operate easily and do not splash at all. It would seem that THE TRIBUNE could do much to get both of these devices adopted in Chicago by showing cuts and giving out some general information regarding them.

MRS. E. M. HENDERSON,
Chairman Civics Committee.

INTERMARRIAGE OF RACES.

Chicago, May 13.—[Editor of The Tribune.]—Permit me to say that there are no words strong enough in the condemnation of a white man in publicly advocating the intermarriage of whites and blacks. From the intelligence of Mr. Darrow's speech in New York City it does not appear significant that he has given this subject much thought, otherwise than from a political standpoint, as the very idea of such a practice is certainly repulsive to any self-respecting white man. Let us hope that the negroes whom Mr. Darrow urged in his speech to intermarry show more sense and judgment than Mr. Darrow when he made such a disgraceful declaration.

A READER.

THE COMET'S DUTY.

Chicago, May 11.—[Editor of The Tribune.]—I have watched with much interest the many mental gymnasts who seem to enjoy gyrating in endless space, where they suppose that comets go when they get through with their transitory visitation to earth's mortals. Up to the present I have seen and heard only hypothetical conjectures as to the necessity and utility of these so-called mysterious wanderers. In the first place, they are not wanderers, but form in the heavens, when and where it is necessary, to comb up the accumulated substances and carry them in to the sun, the great crematory or smelting place for the débris of the heavens. The spring cleaning of the heavens is necessary and we poor deluded mortals are wasting time in speculating about it.

The comet is our best friend. It comes at a time when this excess of aerial débris is destroying the very peace and happiness of the world. The same cleaning up of errors in the social, political, and religious world must of necessity coördinate with that which is going on in the heavens. J. R. PRICE.

MR. LORIMER SHOULD AWAKEN.

Chicago, May 14.—[Editor of The Tribune.]—Before there was any confession by Democratic members of the legislature that they accepted bribes for voting for William Lorimer for senator there was a very widespread conviction that corrupt methods had been employed to secure his election.

We search in vain for any inciting motive for a Democratic member to cast his vote for Mr. Lorimer other than the one revealed by the confession of White and his willing coadjutors.

When we consider the moral sterility of the briber, why should we be surprised at the present lethargy of Mr. Lorimer under the overwhelming tide of public indignation that is demanding either his resignation or that he promptly purge himself of the taint that so manifestly clings to his political garments? If he is to be morally reclaimed and his political potentiality conserved, he should awaken from the moral stupor that portends his speedy political elimination. A LINCOLN REPUBLICAN.

MR. DARROW'S PLAN.

Chicago, May 13.—[Editor of The Tribune.]—Referring to the utterance made by C. S. Darrow before the national negro committee, in New York City, what would the outcome be? It would be simply this: We would have no use for the two most sacred names we have—and they are, pure womanhood and society.

All I can say is that I think that an utterance of this kind by a man like C. S. Darrow should not pass unnoticed, and to safeguard society he should be ostracized from the society of the white man. J. M. HATWARD.

WHY DO EXPRESS RATES SOAR?

Chicago, May 14.—[Editor of The Tribune.]—Hundreds of your readers outside of Chicago will be interested to know the real reason for the prohibitive express rates to points nearby. For instance, why does it cost three times as much now to express a package of meat to Evanston as it did two years ago? ago?

An investigation will be welcomed by every householder in the vicinity of Chicago.

SUBURBANITE.

QUESTIONS MR. SKINKLE'S TASTE.

Chicago, April 26.—[Editor of The Tribune.]—I wish to protest against the article in Sunday's TRIBUNE by E. T. Skinkle regarding his mention of "the year Mark Twain wintered in Chicago." No doubt many will now arise and proclaim some bond of friendship or intimacy with the well beloved writer "Mark Twain." But the motive in bringing it forth seems not so much to honor the dead as to slur and insult the living, one equally as distinguished in the field of literature and whose position as an author is as firmly and surely established and quite as unquestioned as that of our late friend, though not in the realm of fiction does she wield her pen so courageously, but in the greater one of truth. The motive, I repeat, seems not so much to honor as to dishonor—if that were possible—one who is conceded to be without a peer among the religious writers of this age. I believe that thousands of your readers were shocked when they saw the drift of the effort to cast aspersion on so great a woman. Yet that snow covered head and weight of nearly ninety years should make her immune and deter most any fair minded man from attempting to deride and scoff at this gentle, God loving woman, whose time, mind, tongue, and pen are employed constantly in reminding us that we have one father, and that therefore we be brethren. Even as our great teacher, Jesus, declared in that universal prayer of every Christian nation when he proclaimed him Our Father.

M. B. CLARK.

NOT AFRAID.

"Is he a man of nerve?"

"I should say so. He can stand right up and tell the landlord just what improvements he wants him to make on his flat."—Detroit Free Press.

DRIFT OF OPINION.

THE ONLY REMEDY.

[Minneapolis Journal.]

The scandal of the Lorimer election to the senate provides an argument to those who advocate the nomination of senators by primaries or the election of senators by popular vote in some manner that will stick as in Oregon. But would such methods really insure the end aimed at, and the elimination of money and other sinister influences?

Direct senatorial primaries did not eliminate money as a factor in Wisconsin, when Senator Stephenson was chosen. The effort there seems to have been to spread the area of corruption rather than to abolish it.

There is but one remedy for such a chronic state of things, a state of things which characterizes the legislative functioning of the majority of the states in the union, and which, despite occasional scandals, will continue until the primal cause of the condition is dealt with. The people must not elect bad men to legislatures and to congress. The statement is mere platitude, but if the virtuous platitudes are heeded in a republic as Roosevelt asserts, almost all evils will be cured, and if they are disregarded no system or device of mechanical reform will suffice to alter evils.

MR. ROOSEVELT AT BERLIN.

[New York Times.]

If Mr. Roosevelt's German auditors yesterday had formed a conception of the famous American based on the "Rough Rider" and "Teddy" legend—and it would not be strange if they had—they must have been a little surprised by the matter of his address and the form of its construction. It was an earnest but sober presentment of a well digested series of observations on a subject which the orator had carefully thought out, and the language employed, while vigorous, was dignified, clear, and fortunately chosen.

ILLINOIS SENATORIAL SCANDAL.

[The Commoner.]

A special grand jury in Chicago has charge of the Illinois scandal. The people are beginning to learn why certain men elected to the legislature as Democrats helped to elect to the United States senate William Lorimer, a standpat Republican. An editorial appeared in the Commoner of June 25, 1909—soon after Lorimer's election—will be interesting at this time. That editorial follows:

"Democracy as defined by the Democrats in the Illinois legislature is about as loathsome an article as one can imagine. A Republican boss has been sent to the United States senate by the aid of Democratic votes. If the Democratic members of the legislature had voted for Hopkins—objectionable as he was—they might have pleaded as an excuse that he had received a plurality in the primary of the dominant party; if they had helped in the selection of some clean and upright Republican they might have justified their act, but to join in the selection of Speaker Cannon's right hand man is indefensible whether considered from the standpoint of party or from the standpoint of patriotism.

"Why did they do it? Well, you can not judge from the reasons given publicly. Were the Democrats who voted for him and run may be able to discover from their movements what led them to so grossly abuse the authority vested in them."

MR. LORIMER'S DEFENSE.

[Louisville Evening Post.]

Mr. Lorimer says he will not resign the "honor" the people of Illinois have bestowed upon him. He takes refuge behind the fact that nobody has yet proven that he had any direct connection with the giving of the bribes and he urges that he should hold on to his seat unless this is shown.

This is exactly the line of reasoning advanced for the men who secured the city and county offices in Louisville as a result of the 1905 election. That that election was stolen was clearly proven in the record and hardly denied. But the beneficiaries of the fraud claimed they had no knowledge of the steal by which they were benefited. This plea was accepted by our learned chancellors, Judges Miller and Kirby. It was repudiated as of no value by the Kentucky Court of Appeals, and the holders of stolen goods were required to disgorge, although the record did not show they had knowledge of the steal.

It will be interesting to observe what action will be taken by the senate. In view of Mr. Lorimer's contention, the Evening Post would be pleased to put before a committee from that body, which may look into the affair, a copy of Judges Miller and Kirby's opinion sustaining the election of 1905 and thus sustaining Mr. Lorimer, a copy of the parallel column brief of the attorneys for the Fusion contestants and a copy of the decision of the Court of Appeals reversing Judges Miller and Kirby. The law in the matter seems to fit the Lorimer case like a glove.

FAMOUS SAYINGS—NO. 15

"All Is Not Gold That Glisteneth."
—Thomas Middleton.

The saying "All is not gold that glisteneth" is undoubtedly an old adage of some philosopher, but it is handed down to us principally through the success of the play of Thomas Middleton. "A Faire Quarrel," of which it is one of the many bright maxims.

In the "Chanones Yemannes Tale" of Chaucer's "Canterbury Tales" he wrote: "But all things which that shineth as the gold
Ne is no gold, as I have herd it told."

Chaucer lived 1328 to 1400, and "herd it told" evidently refers to the "Parabola" of Alanus de Insulis, who died in 1294, and who wrote "Non teneas aurum totum quod splendet ut aurum" ("Do not hold everything as gold which shineth like gold"). Shakspeare also uses the maxim in his "The Merchant of Venice" in the second act, when he wrote "All that glistens is not gold," and Quarles in his "Emblems" wrote:

"What treasures here do Mammon's sons behold!
Yet know that all that which glitters is not gold."

Thomas Middleton was a dramatist the history of whose life is but little known, but his writings contain plenty of evidence of classical scholarship, and bear, as a whole, the stamp of culture and breeding. The writings of Middleton fall into four groups—plays, masques

FT OF OPINION.

HE ONLY REMEDY.

[Minneapolis Journal.]

al of the Lorimer election to the ides an argument to those who e nomination of senators by r, the election of senators by e in some manner that will stick . But would such methods really nd attack at, and the elimination nd other sinister influences?

natorial primaries did not elimi- as a factor in Wisconsin, when phenson was chosen. The effect to have been to spread the area n rather than to abolish it.

ut one remedy for such a chronic ss, a state of things which char- e legislative functioning of the the states in the union, and pite occasional scandals, will con- the primal cause of the condi- with. The people must not elect legislatures and to congress. ent is mere platitude, but if the attitudes are heeded in a republic t asserts, almost all evils will be if they are disregarded no system of mechanical reform will suffice ils.

OOSEVELT AT BERLIN.

[New York Times.]

oosevelt's German auditors pro- formed a conception of the merican based on the "Rough "Teddy" legend—and it would nge if they had—they must have e surprised by the matter of his d the form of its construction. It rnest but sober presentment of a ted series of observations on a hich the orator had carefully pt, and the language employed, rous, was dignified, clear, and chosen.

SENATORIAL SCANDAL.

[The Commoner.]

grand jury in Chicago has charge ois scandal. The people are begin- rn why certain men elected to the as Democrats helped to elect to States senate William Lorimer, a epublican. An editorial appearing noner of June 25, 1909—soon after election—will be interesting at this t editorial follows:

racy as defined by the Democrats ois legislature is about as loath- rticle as one can imagine. A Re- oss has been sent to the United ate by the aid of Democratic votes, ocratic members of the legislature for Hopkins—objectionable as he might have pleaded as an excuse d received a plurality in the pri- the dominant party; if they had he selection of some clean and up- ublican they might have justified but to join in the selection of Cannon's right hand man is inde- hether considered from the stand- party or from the standpoint of

id they do it? Well, you can not the reasons given publicly. Watch crats who voted for him and you ble to discover from their move- at led them to so grossly abuse the vested in them."

LORIMER'S DEFENSE.

[Louisville Evening Post.]

imer says he will not resign the the people of Illinois have be- on him. He takes refuge behind that nobody has yet proven that direct connection with the giving ibes and he urges that he should his seat unless this is shown. exactly the line of reasoning ad- r the men who secured the city ty offices in Louisville as a result election. That that election was s clearly proven in the record and nied. But the beneficiaries of the imed they had no knowledge of the which they were benefited. This accepted by our learned chancel- ges Miller and Kirby. It was re- as of no value by the Kentucky Appeals, and the holders of stolen re required to disgorge, although d did not show they had knowledge eal.

be interesting to observe what ac- be taken by the senate. In view Lorimer's contention, the Evening ld be pleased to put before a com- om that body, which may look into , a copy of Judges Miller and Kir- on sustaining the election of 1905 sustaining Mr. Lorimer, a copy of iel column brief of the attorneys usion contestants and a copy of the of the Court of Appeals reversing iller and Kirby. The law in the gms to fit the Lorimer case like a

OUS SAYINGS—NO. 15

Not Gold That Glisteneth."
—Thomas Middleton.

ying "All is not gold that glisten- undoubtedly an old adage of some er, but it is handed down to us ly through the success of the play as Middleton. "A Faire Quarrel." it is one of the many bright max-

"Chanones Yemannes Tale" of s "Canterbury Tales" he wrote: l things which that shineth as the

o gold, as I have herd it told."
r lived 1328 to 1400, and "herd it vidently refers to the "Parabolæ" us de Insulis, who died in 1294, and ote "Non teneas aurum totum quod ut aurum" ("Do not hold every- gold which shineth like gold"). are also uses the maxim in his "The t of Venice" in the second act, when s "All that glistens is not gold," and in his "Emblems" wrote: treasures here do Mammon's sons old!
now that all that which glitters is gold."
s Middleton was a dramatist the his- whose life is but little known, but his contain plenty of evidence of clas- holarship, and bear, as a whole, the f culture and breeding. The writings leton fall into four groups—plays, , pageants, miscellaneous verse and geous prose. "A Faire Quarrel," hich the above quoted line is taken, eleventh play written by Middleton, year in which it was first produced 7.

RIED USES FOR RUBBER.

robable that no other commodity ever to such varied use within so short a s India rubber. First employed prac- r footwear and other waterproof ap- ubber has come to be employed in l insulation, hose pipes for the con- of water, steam, air, and so on; pneu- nd other tires for all sorts of wheeled balloons and the planes of aerial s. Innumerable articles for the com- nvalids, household conveniences, and t. Thus far rubber has never come to an important extent for any given to which it is not still devoted; in ords, its advantages are so marked uses that when once introduced no te can be found for it.—Cassell's Mag-

CHINESE PUNISHMENT.

r form of punishment was recently ed in Chenchow, when a cruel mother- who had driven her daughter-in-law mit suicide was placarded and com- to carry the dead daughter through eets, with a man going on before to populace to see the body. It was y a hideous sight, but a doubtful form shment.—Shanghai Times.

NOT NECESSARY.

don't you cut out the booze, old man? nothing in it."
bibe for pleasure, my friend. I don't my personal amusements to yield me end."—Washington Herald.

CLOSE ENOUGH.

her—"Now, Willie, what is an ego- (thinking of "atheist")—"One who ot recognize the existence of a superior —Boston Transcript

PRAISES FRIENDS OF PEACE

Pastor Eulogizes Burritt, De Blowitz, and Carnegie in Sermon.

SAYS WARS WASTE WEALTH.

Prof. Foster Tells Why the Saloons Attract the Laboring Men.

In a sermon on "Peace" yesterday in Universalist Church of the Redeemer, the Rev. A. Eugene Bartlett said:

"The nineteenth century produced three great men of peace. The first of these was Elihu Burritt. He saw the mutual dependence of nations and that brotherhood should be universal. He was the father of the great peace congresses that have been held the world over since 1843.

"Jean de Bloch, the Polish Jew, discovered that war was a menace to business. He met military experts on their own ground and proved by his knowledge that he understood every argument they could present. He demonstrated that great armies and navies were a source of weakness to a nation.

Given Praise to Carnegie.

"It is only necessary for a few years to intervene and we shall view the life of Andrew Carnegie in the right perspective and know then that he must be counted one of the great men of peace because of the indefatigable service he has rendered the cause. By his establishment of a heroes' fund he is teaching us that there are heroes to be found outside of battlefields.

"The thought which you hear repeating itself in the messages of these men is that we are to plan for the federation of the world. Through the creation of a world law we are to secure for all men personal right and liberty. Public opinion will be so strongly in favor of accepting the verdict of the world court that nations will be ashamed to fight one another."

Saloon and the Working Man.

"The Inner Life and the Outer World" was the subject of Prof. George Burman Foster's sermon in Third Unitarian church. "Why is the saloon so attractive to the laboring man?" he said. "Partly because his grinding toil so blunts the spirit that a gross material gratification is refreshment and recreation to him. Partly because he does not feel himself at home in an artistic place, with an opportunity to hear lectures and see art far beyond his culture. And has he not a right to an entertainment that is on his own level? But partly, also, because he has no access to the finer spiritual values and joys. He has not been educated for them.

"What can be done about it? Let the wage be such that the laborer can have a home with light and joy. Let the laboringmen's women, instead of going to factory and day's work outside, have more time and strength to be women, mothers, wives.

Lack of Brotherly Feeling.

"What, then, is the great unreality of our present Christianity? So much suppressedly inner life of which there is no outward expression. We have the gospel of the Father of all men. We are all a unit in guilt, in suffering, in need, in help, and yet Christian peoples have almost no more important business than to equip for war! We have the beautiful word of the brotherhood, but we are scarcely in a position to call brother a man born on other shores and from alien blood a man like ourselves! We have the word service, and yet coolly live in a world where competition is God! We confess faith in God and Jesus, and yet consider it incendiary for one to attack our mammonistic order of society.

"The self-deception of Christianity must cease. Either the great words, God, brotherhood, solidarity, service, righteousness, kingdom of God, must become realities, or they must cease to be at all. We must become voracious."

Praise for Radical Thinker.

Jenkin Lloyd Jones, in All Souls' church, spoke of "James Martineau, a Man Who Never Grew Old." He said:

"When 80 years of age, while still in the full vigor of body and mind, against the protests of many friends in church and school as well as out of them, he laid down his formal work as professor and preacher, but only that he might work more effectively. When 85 he put forth his great philosophical work entitled 'A Study of Religion,' in two volumes. Two years later he gave perhaps his ripest work, in which, with the ardor of a boy and the radicalism of youth, he published his book entitled 'The Seat of Authority in Religion.'

"I can think of no other man who so fearlessly espoused the unpopular, one who throughout a long life was a heretic of the heretics, who so triumphed in life, who won out on so many lines. When he went to sleep at 95 he was clearly the master thinker on religious subjects, perhaps the most honored by thinkers of the English speaking world."

TO MARK CHURCH ANNIVERSARY.

Union Park Congregationalists to Celebrate Fiftieth Year of Organization.

The fiftieth anniversary of the organization of the Union Park Congregational church, at Ashland and Washington boulevards, will be celebrated by services opening with an anniversary sermon by the pastor, the Rev. Frank Newhall White next Sunday morning, and ending the following Sunday.

Dr. Frank W. Gunsaulus will speak Sunday evening, an interdenominational fellowship meeting will be held Thursday, May 26, at which addresses will be given by pastors from other churches, and the golden jubilee dinner will take place the following evening.

The celebration will close on Sunday evening, May 29, with a musical festival in which several choirs and members of the Theodore Thomas orchestra will take part.

RACE FOR BISHOPRICS HOT.

Southern Methodist Conference at Asheville, N. C., Sees Lively Campaign Methods.

Asheville, N. C., May 15.—Interest in the election of the bishops of the Methodist Episcopal church, south, which opens tomorrow at the general conference, is at fever heat.

There are seven vacancies to be filled by tomorrow's election. It is the consensus of opinion that the election of bishops, officers, and editors will last nearly a week, and several thousand ballot blanks have been ordered.

There are sixteen candidates.

WANT POLISH COLLEGE HERE.

People of That Nationality in Chicago Think This Best City for It.

The Rev. Francis Gordon, pastor of the Church of St. Mary of the Angels, has returned to Chicago enthusiastic over the prospect of the founding of a national Polish university in this city. The matter is being agitated at the Polish national congress now in session at Washington.

"Philadelphia and New York are trying to get the big institution located in those cities," said Father Gordon, "but I am confident that the 300,000 Poles here will bring it to Chicago."

The institution will be solely for the education of immigrants and will result in the bringing of the most energetic class of Poles to Chicago. It is understood that $75,000 has already been raised toward the fund, and erection may be started by 1912.

For Loss of Appetite—Half a teaspoon Horsford's Acid Phosphate in half a glass water after meals restores appetite, strength, and vitality.—Adv.

SERMON ON M'CUTCHEON'S DOG

Lop Eared Pup Suggests to Pastor Barton Idea of Individuality.

VARIETY LIKED BY PEOPLE.

Few Interested in Fact That Groom Wore "Conventional Black."

McCUTCHEON'S dog was used as an illustration in a sermon on "Individuality" yesterday by the Rev. William E. Barton in First Congregational church, Oak Park.

"Individuality is the keynote to right living," said Dr. Barton. "McCutcheon drew a little lop eared dog in one corner of his pictures several days in succession when he was beginning his career as a cartoonist, and one day he omitted it. To the people something was lacking in that picture. What was it? Why the little dog, of course.

"What had become of the dog? It must come back. The dog had become a feature of the cartoon, a part of the McCutcheon picture. It was his individuality, and the picture was not complete in the eyes of the people without the dog.

Making the World Monotonous.

"People are fond of some little mark that differentiates their friends and experiences. We have done our best to make this world monotonous, yet God intended it to be with infinite variety.

"A few days ago a local paper down the state told of a wedding and stated that the bridegroom wore the conventional black or blue. A great deal was revealed in that line.

First of all the thrifty bridegroom, having little use for a special wedding suit, had purchased one which he could use after the wedding.

Secondly, newspapers are truthful and could not lie in the matter, but the line to the effect that 'the bridgroom was attired in conventional black' belongs in every account of a wedding. To this monotonous level have we come. But that is all they can ever say about the bridegroom, anyway.

"Nice Day?" "Yes, Isn't It?"

"Let us now cultivate individuality. We meet many of our friends daily in the streets and before they speak we know what they are going to say. If we say: 'Nice day?' We know they are going to answer, 'Yes, isn't it?' The world has enough people who are as near like other people as they know how to be.

"Let us, O let us, be different. Even in heaven, no eaves dropping angel is going to know all my business. I shall not live on one of the sidewalks, paved with gold though it be, but in one of the mansions unlike the others with a few odd corners in it where I can keep the little odds and ends of fads and preferences which I have been a long while accumulating. It is the capacity of human souls for variety that will keep heaven from becoming monotonous."

Own Wagon Runs Over Driver.

Joseph Wilk, 27 years old, 1645 Girard street, a teamster, was injured yesterday when he fell from his wagon while he was driving across the Clark street bridge. The wheels of the vehicle passed over his chest.

Leaves to Take Up His New Duties.

E. J. O'Hayer Jr., recently appointed general passenger agent of the New York Central lines, left yesterday for New York, where he will begin his new duties. He was given a banquet yesterday by his associates.

MARSHALL FIELD & COMPANY

The First Floor, Wabash Avenue Building—an Ideal Shop for the Correct Selection of

GIFTS FOR JUNE WEDDINGS

In the South Room:

STERLING SILVER HOLLOW AND TABLE WARE.
HAND-WROUGHT SILVER.
CHESTS OF SILVER.
REPRODUCTIONS OF ANTIQUE SILVER. REPOUSSE SILVER.
SHEFFIELD PLATE.
QUADRUPLE PLATED TABLE AND HOLLOW WARE.
DRESSING TABLE SILVER.
DIAMOND JEWELRY.
OPERA GLASSES, LORGNETTES.
FIELD GLASSES.
AUTOMOBILE SUPPLIES.

In the North Room:

WEDDING AND CORRESPONDENCE STATIONERY.
LEATHER GOODS.
FITTED TRAVELING CASES.
MESH BAGS. CARVING SETS.
DESK ACCESSORIES.
PICTURE FRAMES.
MANICURE SETS. BRUSHES.
NOVELTY BELTS & BUCKLES.
SMOKERS' ACCESSORIES.
CHIMING HALL CLOCKS.

¶ These kindred sections have made extensive preparations for the increased demands of the nuptial season.

¶ The amplitude of the new, high-class assortments permits expression of any individual preference.

¶ Every object, whether among the exquisite silver pieces or the leather traveling bags for bride or groom, has qualified by some distinctive merit for admittance into these beautiful displays.

¶ Five entrances in Washington street and Wabash avenue open directly into these adjacent sections: the wide aisles and roomy display space are additional factors making for greatest convenience in selection.

Spend this Summer in Colorado

Rock Island

Where living is a joy! Faded cheeks find crimson. Jangling nerves find harmony. Days are full of vibrant living and nights bring perfect rest. You don't know what life means until you've been in Colorado. You don't know what luxury in travel means until you board the Rock Island's de luxe

Rocky Mountain Limited

—every morning from Chicago to Denver and Colorado Springs direct—

Just *one night* on the way and comfort *all the way*. Big, clean beds, sleepers with perfect illumination and ventilation. Perfect dining car service. Every *conceivable* luxury en route. Buffet-library-observation cars, Victrola recitals, and world's news service as you travel; with valet, barber and stenographer at your command.

The Mountaineer

and other fast trains every day from Chicago, St. Louis, Kansas City, Omaha and Memphis for Colorado, Yellowstone Park and the Pacific Coast.

Specially low round trip fares all summer with liberal stop-over privileges, diverse routes and long return limits.

Let us send illustrated literature and suggest the most enjoyable and profitable vacation of your life.

L. H. McCORMICK
General Agent Passenger Department
91 Adams Street, Phone Central 4446

Very Low Rates all Summer

AMUSEMENTS.

LYRIC | TONIGHT. MAT. WED. and SAT. | Professional Mat. Today
GEORGE ARLISS in "WHEN TWO WHITE HISTORY"
"Worth seeing several times."—Chas. Collins, Inter Ocean.
ENGAGEMENT EXTRAORDINARY. SIXTEEN PERFORMANCES.
COMMENCING MONDAY, MAY 23d
The New
Theatre Company
An All-Star Association of Players from the Famous New Theatre, New York, in the Following Repertoire:
WEEK OF MAY 23
Monday ..... STRIFE
Tuesday ..... THE WINTER'S TALE
Wed. Mat. ..... SISTER BEATRICE and DON
Wednesday Night ..... THE NIGGER
Thursday ..... TWELFTH NIGHT
Friday ..... SISTER BEATRICE and DON
Sat. Mat. ..... THE SCHOOL FOR SCANDAL
Saturday Night ..... STRIFE
WEEK OF MAY 30
Monday ..... THE WINTER'S TALE
Tuesday ..... STRIFE
Wednesday Matinee ..... THE NIGGER
Wed. Night ..... THE SCHOOL FOR SCANDAL
Thursday ..... THE WINTER'S TALE
Friday Night ..... THE SCHOOL FOR SCANDAL
Sat. Mat. ..... SISTER BEATRICE and DON
Saturday Night ..... THE NIGGER
To give all theatregoers an opportunity to see this attraction the following scale of prices has been made: Entire Lower Floor $2.00. Balcony, $1.50 and $1.00. Second Balcony, 25c Seats, at 50 cents. Subscription Seat Sale now on at Lyon & Healy's, Garrick Box Office and Lyric Theater Box Office. Regular Seat Sale Opens at Lyric Box Office Wednesday Morning.

GRAND OPERA HOUSE
GO WEST
YOUNG WOMAN!
$1 Matinee Wednesday

ILLINOIS
TONIGHT—Mats. Wed. and Sat.
Henry B. Harris Presents
THE THIRD DEGREE
Most Virile Play of the Age.

BASEBALL TODAY WEST SIDE AT 3:30
"Cubs" vs. Boston
Last battle today between "Cubs" and "Doves."

AMUSEMENTS

RIVERVIEW
EXPO
DID YOU EVER SEE A JAM OF PEOPLE LIKE YESTERDAY'S?
29,121 Rode on the Derby
Straw Hat Day
TODAY—TONIGHT
EVERY MAN WEARING A SUMMER STRAW HAT WILL BE GIVEN A BOOK OF GATE ADMISSION TICKETS
Come on You Straw Hats!
MOEBIUS' RIVERVIEW EXPO BAND AFTERNOONS AND EVENINGS

"IS MATRIMONY A FAILURE" —AT— POWERS'
Is One of the Season's Treats."
—Evening Post.
Prices: Eves., Including Sunday & Sat. Mat., $1.50 to 50c. Wed. Mat., 50c to $1.

CORT | POSITIVELY LAST WEEK
Have You Anything to Declare
WHIMSICALLY FUNNY IN CONCEIT.
NOTE: Arrangements are being made in New York today for the transfer of a big metropolitan success to open at this theatre Monday May 23 Irrespective of Court Decision

CHICAGO OPERA HOUSE Tonight
POPULAR MAT. WED., 25c to $1.00
HENRY W. SAVAGE'S MAGNIFICENT MUSICAL PRODUCTION.
The Gay Hussars
WED. NIGHT, MAY 18th CHICAGO ATHLETIC CLUB NIGHT

AUDITORIUM THEATRE
Wed., May 18, at 8:15 William Jennings Bryan

AMUSEMENTS:

MAJESTIC IDEAL VAUDEVILLE
LEW DOCKSTADER
The King Pin of Minstrelsy
GREAT LESTER, Wonderful Ventriloquist
De Haven Sextette, Chas. Ahearn Troupe, Chas. Bowen & Hinkle Co., Jeff & Starr, Linton & Lawrence, Violet Allen & Co., Halley's Comet Pictured and Described.
Prices 15, 25, 50, 75. Tel. 6480 Central
Next Week | MRS. PATRICK CAMPBELL in a New Play and Production.

STUDEBAKER
RICHARD CARLE
In Charles Dillingham's new summer show
THE ECHO
"Will Provide Many a Happy Matinee for Mother and the Girls." J. O'D. Bennett. — Record Herald.

COLONIAL THEATRE BEAUTIFUL | PRICES 50c to $1.50
Special Matinee DECORATION DAY.
—Direction—
JOLLY JOYOUS JINGLY JUMBLE
ABARBANELL
The Famous "Merry Widow" Star
—WITH—
RALPH C. HERZ
And ALL-STAR CAST in the French Vaudeville in 3 acts.
MADAME SHERRY

McVICKER'S | POP. MAT. WEDNESDAY
The Safest Theater in the World—40 Exits.
Aborn Grand Opera Co.
Presenting Verdi's Beautiful Opera in English.
"IL TROVATORE"
Regular McVicker Prices, 25-50-75-$1
Next Sunday—Gounod's Immortal "Faust."

COLISEUM
Mulhall's Wild West
WILL REMAIN HERE ALL THIS WEEK AND SUNDAY NIGHT, MAY 22
Matinees Wed., Sat., Sun. Prices 25c, 50c, 75c, $1

RAFFLES | CROWN
Bargain Nats. Tue., Thur. & Sat. 25c.
Ashland & Division. Haymkt. 338-434-2331
Next—David Harum

AMUSEMENTS

White City
Ferullo and His Band
Wizard of Wiseland
New Shows—New Rides
10c—Admission—10c
ALL SOUTH BOUND CARS

ZIEGFELD Michigan Blvd. Phone Har. 5000
Last chance to see the Season's Comedy Hit.
"THE UPSTART"
Com. Next SUNDAY NIGHT, May 22.
ARISTOCRACY With J. H. GILMOUR
John Wesley, Frank Gillmore, Mabel Turner, Charlotte Ives and other distinguished players.
SEAT SALE THURSDAY.

Mat. Today 25c 50c | AMERICAN | Eves. 50-75-$1
Har. 3717-8529 | MUSIC HALL
Conflict Show in Chicago History | Geo. (Honey Boy) Evans
Sophie Tucker | Marie Dainton
Joe Welch in "Ellis Island" | Do You Know Cissy Loftus?
Taylor Granville's Melodrama Sensation "THE HOLDUP"

WHITNEY Bargain Mat. Wednesday. Best Seats 50c and 75c
WILLIAM NORRIS A clean, wholesome musical farce.
My Cinderella Girl
Endorsed by Clergy and Women's Clubs

IT PAYS TO ADVERTISE —IN— THE TRIBUNE.

AMUSEMENTS.

GARRICK | TONIGHT AT 8:30 MATS. WED. & SAT.
Prices 50c to $2.00—Weds. Mat. 50c to $1.50.
LAST TWO WEEKS
MARY MANNERING
in "A MAN'S WORLD"
"The play is excellently acted."—Tribune.

AMUSEMENTS.

PRINCESS MATS. WED. AND SAT.
MABEL HITE
A CERTAIN PARTY
A Farce with Music

AMUSEMENTS

OLYMPIC PHONE 2412 RANDOLPH
—THE—
FortuneHunter
With THOS. W. ROSS
Mat. Wed. BEST SEATS $1.00

Don't Kid Yourself; if You Are Not Good You Do Not Look Good.

CUB RICHIE BEATS HIS FORMER PALS

Chance's Plan to Even Up for Misdeeds of "Doc" Miller Successful.

DOVES ARE BEATEN, 4-0.

New Pitcher Records First Victory of Series; Archer Back in Game Again.

Standing of the Clubs.

	W.	L.	Pct.		W.	L.	Pct.
Pittsburg	12	2	.600	CHICAGO	12	11	.522
Philadelphia	12	3	.800	St. Louis	10	13	.435
New York	14	11	.560	Boston	9	13	.409
Cincinnati	11	9	.550	Brooklyn	9	16	.360

Yesterday's Results.

Chicago, 4; Boston, 0.
St. Louis, 3; New York, 2.
Cincinnati, 2; Brooklyn, 1.

Games Today.

Boston at Chicago. Phila'elphia at Pittsburg
New York at St. Louis. Brooklyn at Cincinnati.

BY R. W. LARDNER.

In the brain of Manager F. Chance was conceived a great idea yesterday and the direct result of it was a victory for the Cubs over the Boston Doves, 4 to 0, in the third game of the series.

The idea was this: To get a pitcher named Lou Richie, we traded a young outfielder entitled Doc Miller. This upstart was given a regular job with Boston just as soon as he had signed up and he had a great deal to do with a couple of Dove victories over us. How could we get back? Simple. Pitch Lou Richie against the club that traded him and thus hornswoggle and cross Mr. Lake, Doc Miller, and everybody else connected with the Boston bunch.

So Lou Richie pitched yesterday and used such good judgment in his allotment of base hits that the Doves couldn't score once on seven of them, while the Cubs were tallying four times on only four. Lou gave an imitation of Harry McIntyre as the latter was in his first two appearances in a Chicago uniform, except that Lou wasn't in as many holes and wasn't wild enough to get himself into as many. Pessimists thought, after the second inning was over, that Lou would have to be relieved before the finish. That such a thought was ridiculous needn't be pointed out, for any one can look at the box score and see that he stuck to the finish.

Doves Threaten Only Twice.

Richie wasn't having a picnic all the time, but there were only two occasions on which the Doves actually were menacing. The fielding behind him must have done his old heart good, because the like of it was not shown often by the Phillies and this same Boston club, when he was working for them. Tinker had a lovely day at short. He was all over the ball diamond and not more than three of his nine chances could have been called easy. His side kick, J. Evers, also played like a big leaguer. Richie himself pulled a bare handed catch that was one of the best numbers on the program.

Mr. Chance had another good idea and that was to put himself back into the game. He was well enough to work and so he worked and worked hard. His three bagger in the second was turned into the first. Cub run in the second inning, the run that put the home bunch ahead of Boston for the first time in this series. His single in the fourth came at an opportune time, but the chances are the Cubs would have counted one or two runs then without it, because the Doves were higher in the air than they ever expected to be in the pennant race. Maybe.

Manager Lake thought it was time to stick in his star left hander. Mattern started and wasn't hit terribly hard, but Lake evidently figured the game was gone when the Cubs had scored four and he took advantage of the situation to try one of his youngsters. This was Burke, who is a youngster in fact as well as name. He is 19 years old and a product of Notre Dame university. He resembles Mattern in that he pitches with his left hand. He worked four innings and kept the Cubs from scoring during his term of service.

Richie and Archer Cheered.

The day was almost the best Sunday the Cubs have had and the weather didn't scare many away from the park. The stands and bleachers were comfortably filled and the crowd evidently knew it was time for the home team to win, for it didn't seem at all surprised when Chance chased across the plate with the first run nor when the Doves blew up in the fourth. But real enthusiasm was exhibited when Mr. Klem announced that Richie would pitch and still more enthusiasm when Jimmy Archer went behind the bat. Only one Dove was lucky enough to try to steal on Jimmy, and he was thrown out so far that he started for the bench almost before Tinker tagged him.

Chance first made his presence really known in the second when he got Mattern in a hole and then picked a triple to left. The ball rolled along the line just inside of third base and then began to hop. It fooled Collins when it bounded against the stand, and the P. L. got to third with just a half slide. There was no one out when he reached the station. Steiny did his blamedest for the cause, lifting a fly to Beck, but that athlete possesses something of an arm and Chance knows it. Therefore he wandered only a few feet off the bag and watched Beck peg home perfectly. It was then up to Artie Hofman and Artie was in hard luck as he did nearly everything but singing his boss home. He should have had a base hit, but Sweeney made a gloved hand stab and Sharpe made a gloved hand catch of a bad throw. Chance scored on the play and Artie was out on the gloved hand combination.

Boston Bunches Its Errors.

All three of Boston's errors were bunched in the fourth. Sheckard went all the way to second when Sweeney threw his grounder a mile over Sharpe's head. Schulte tried to sacrifice and dropped a bunt in front of the plate. Peaches Graham didn't know which hand to pick it up with, and before he reached a decision the poet was on first and Sheck on third. Then Chance crashed a single to left that was intended to bring Sheckard in. It did more than that. Collins let it get away from him and before he recovered it Schulte also had counted and the P. L. was on third. Steinfeldt then doubled down the left foul line, scoring Chance with the Cubs' fourth and last run. Hofman sacrificed Steiny to third, but he was caught at the plate on Tinker's bounder to Shean. Mattern threw over to first a couple of times trying to get Joe, and the latter, fearing he might be caught, sneaked down to second with the ball in the Boston pitcher's hands. It was an awful holdup. Lake didn't approve of it at all and may have laid some of the blame on Shean. At any rate, Utility Man Getz supplanted the ex-Quaker when the next round opened.

With Burke on the mound the Cubs came close to scoring only once.

Richie's perfect throw to second and Tinker's perfect reception of it spoiled a Boston chance in the second. Shean led off with a single and Hersog sacrificed. Lou turned and caught Shean off the bag before he did any pitching to Sweeney. The latter slammed out a triple when he had three balls and two strikes, but was left when Tinker threw out Beck.

Beck and Graham singled in succession in the eighth. Burke probably thought he was fast enough to beat out a bunt, for he bunted, and if he was trying to sacrifice he didn't study enough at Notre Dame, for his team was four runs behind and only two innings to go. However that may be, he was thrown out by Richie. With runners on third and second, Steinfeldt threw out Collins and Tinker got Miller's bat one and retired the side. Score:

CHICAGO.

	AB	R	BH	TB	PO	A	E
Evers, 2b	3	0	1	1	1	0	0
Sheckard, lf	3	1	0	0	1	0	0
Schulte, rf	3	0	1	1	2	0	0
Chance, 1b	4	2	3	6	12	0	0
Steinfeldt, 3b	3	0	1	2	0	2	0
Hofman, cf	4	0	0	0	1	0	0
Tinker, ss	3	0	0	0	0	1	0
Archer, c	3	0	0	0	6	1	0
Richie, p	3	1	0	0	0	1	0
Totals	30	4	4	7	23	5	0

BOSTON.

	AB	R	BH	TB	PO	A	E
Collins, lf	4	0	0	0	0	0	1
Miller, rf	4	0	0	0	3	0	0
Sharpe, 1b	4	0	2	2	9	0	0
Shean, 2b	2	0	2	2	0	0	0
Getz, 2b	2	0	0	0	0	1	0
Hersog, ss	3	0	0	0	2	1	0
Sweeney, ss	3	0	2	4	0	1	0
Beck, cf	3	0	1	1	0	0	0
Graham, c	3	0	1	1	7	0	0
Mattern, p	1	0	0	0	0	0	0
Burke, p	1	0	0	0	1	0	0
Totals	30	0	7	9	22	3	1

Boston	0	0	0	0	0	0	0	0	0—0
Chicago	0	1	0	1	0	0	0	0	*—4

Two base hit—Steinfeldt. Three base hits—Sweeney, Chance. Struck out—By Richie 6 (Miller, Graham, Mattern, Herzog, Burke, Getz); by Mattern, 2 (Schulte, Archer); by Burke, 2 (Richie, Schulte). Bases on balls—Off Burke, 2. Double play—Sweeney-Sharpe-Graham. Hits—Off Mattern, 3 in 4 innings. Time—1:49. Umpires—Klem and Kane.

IT HAPPENED IN A BOWLING ALLEY.

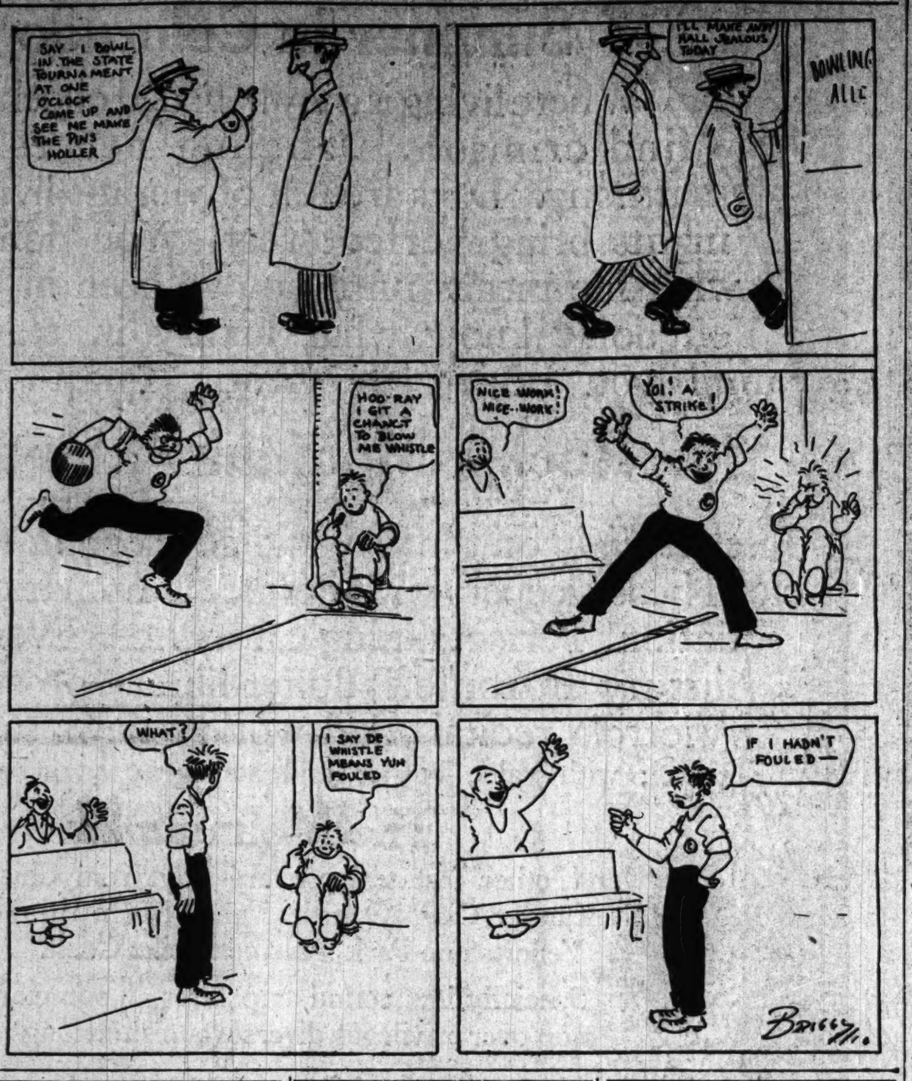

NOTES OF THE CUBS.

King Cole probably will pitch the last game against the Doves.

Yesterday was pay day for the Chicago players. None of them was ashamed to take the money.

Kit Carson is suffering from a bad cold and spent Saturday night and yesterday in the hospital.

Doc Semmens had recovered enough from his attack of tonsilitis to resume his training operations.

J. Biggio entertained after the game at a spaghetti and chicken dinner, at which were present some of the Cubs' most exclusive pitchers.

The Cubs remained in fifth place because Brooklyn couldn't finish what it started against the Reds.

Tinker hit up a foul in the seventh that caused Peaches Graham to stagger artfully. Peaches finally bagged it and then took Jimmy Archer's higher one more gracefully.

Frank Schulte yesterday announced that he had started work on a touching play, in which Sec. Williams is to star, entitled "Get Busy with Charley, or Have You Anything to Spare?"

Collins thought he was going to make a base hit in the sixth. He knocked a kind of floating liner toward center field. Richie looked at it a minute and then stuck up his right hand just in time to haul it in.

Tinker's stop and throw of Miller's bounder in the fourth was the really classy play of the day. Joe knew he had to hurry and he was obliged to bend double to pick up the ball, then he hastened the peg without troubling to straighten himself up.

The Dodgers will be here tomorrow for a series of four games. In their ranks are Tony Smith, Happy Hank Schreiber, Davie Davidson, all of whom were traded by the Cubs for McIntire, who undoubtedly will be asked to pitch one of the games against them.

STARS OF CUBA WIN CLOSE GAME FROM ARTESIANS, 4 TO 3.

Islanders Take Lead in the Eighth, Knocking Glendon Off the Slab and Scoring Brace of Runs.

The Stars of Cuba defeated the Artesians yesterday at Artesian park, 4 to 3. The visitors won in the eighth inning, when two hits and two passes came in a bunch.

Hamilton started pitching, but in the second inning strained a tendon. Glendon taking his place. Trinkaus went in in the eighth. Score:

S. of Cuba.	R	H	P	A	E	Artesians.	R	H	P	A	E
Valdez, 1b	0	1	9	0	1	Kolar, 3b	1	2	2	1	0
Munoz, lf	0	0	1	0	0	Hagg, cf	0	1	2	1	0
Govantes, cf	1	0	1	0	0	Glen'n, 2b-p	0	0	2	3	0
Hildago, 3b	1	0	0	1	1	Riley, 1b	0	0	11	0	0
Mendez, p	1	2	1	4	0	Lannon, c	1	1	3	2	0
Villa, 2b	0	1	2	1	0	Harrity, ss	0	1	0	3	1
Figarola, c	0	1	11	0	0	Trink's, rf-p	0	1	2	0	0
Chacon, ss	0	0	1	0	0	Boland, lf	0	0	1	0	0
Pareda, rf	0	1	1	1	0	Hayes, lf	0	0	1	0	0
						Berry, 2b	1	0	1	1	0
						Hamil'n, p	0	0	0	0	0
Totals	4	6	27	7	2	Totals	3	6	27	12	1

Stars of Cuba	0	1	0	0	1	0	0	2	0—4
Artesians	0	0	0	0	0	0	1	2	0—3

Two base hits—Mendez, Villa. Double play—Kolar-Riley-Kolar. Struck out—By Mendez, 11; by Glendon, 4; by Trinkaus, 1. Bases on balls—Off Mendez, 4; off Glendon, 3; off Hamilton, 1; off Trinkaus, 1. Umpire—Pollard. Time—1:50.

NORMALS GAIN 6-3 VICTORY.

Beat Illinois Giants at Gunther Park in the First Inning on Johnson's Wildness.

Normals defeated the Illinois Giants at Gunther park, 6 to 3, yesterday. Johnson's wildness in the first inning, coupled with three hits cost the colored men the game. Score:

Normals.	R	H	P	A	E	Ill. Giants.	R	H	P	A	E
Nicoll, ss	1	2	4	3	0	Lee, 3b	0	1	0	2	2
Roberts, rf	0	0	0	0	0	Selden, ss	0	0	1	2	0
Clark, rf	1	0	0	0	0	Roberts, 2b	1	1	4	2	1
Black, 3b	1	2	0	1	0	GoMah, lf	1	1	0	0	0
McG'vey, 1b	1	2	12	1	0	Horn, 1b	1	1	12	1	0
Convey, cf	0	2	0	0	0	Wallace, c	0	2	7	2	1
Kennedy, lf	0	1	1	0	0	Booker, cf	0	0	0	0	0
Fellers, 2b	0	2	2	3	1	Brown, rf	0	1	3	0	0
Goldbum, c	0	1	7	4	1	Johnson, p	0	0	1	3	1
Goetz, p	0	0	1	1	0						
Totals	6	11	27	13	2	Totals	3	7	27	14	5

Normals	3	0	0	0	0	0	1	2	0—6
Illinois Giants	0	0	0	0	1	1	0	1	0—3

Two base hits—McGregor [2]. Three base hit—Nichol. Double plays—Horn-Roberts; Horn-Wallace; Goldbium-Fellers. Struck out—By Goetz, 7; by Johnson, 6. Bases on balls—Off Goetz, 4; off Johnson, 5. Umpire—Brennan.

CRAWFORDS WIN IN TWELFTH.

Stapleman's Triple and Sacrifice Fly Beat Haas' Maroons in Overtime Battle, 4 to 3.

The original Crawfords defeated the Haas Maroons in a twelve inning game at Blue Island yesterday 4 to 3. Stapleman's triple and Owen's sacrifice fly scored the winning run. Score:

Crawfords.	R	H	P	A	E	Maroons.	R	H	P	A	E
Lee, lf	0	1	1	0	0	Anderson, 2b	1	2	5	0	0
Tom'n, 2b	0	1	0	1	0	Erhardt, rf	1	1	2	0	0
Hoffman, ss	1	2	2	3	0	Nielsen, 3b	0	1	1	3	0
Stap'man, 3b	1	2	3	2	0	Kaymond, 1b	0	1	11	1	0
J. Vale's, cf	0	0	0	0	0	Goldy, ss	0	0	2	2	0
Vale's, rf	0	0	0	0	0	Meyers, cf	0	0	1	0	0
Burns, rf	0	0	0	0	0	Bugger, c	1	2	7	2	0
Owens, cf	0	0	1	0	0	Fold, rf	0	0	0	0	0
Weir, 3b	0	1	0	2	0	Leattie, p	0	0	0	5	0
Kral, c	1	2	10	2	0	Peterson, rf	0	1	0	0	0
Bryant, p	0	1	0	1	1						
Totals	4	12	26	9	2	Totals	3	9	27	13	0

Crawfords	1	2	0	0	0	0	0	0	0	0	1	0	4
Haas Maroons	0	0	2	0	1	0	0	0	0	0	0	0	3

Two base hits—Kral, Anderson. Three base hit—Stapleman. Struck out—By Bryant, 16; by Leattie, 12. Bases on balls—Off Bryant, 1; off Leattie, 2. Umpire—Zpechal.

CARDINALS MAKE IT THREE

St. Louis Beats Giants, 8 to 3, Driving Drucke from Slab.

RAYMOND ALSO IS HIT HARD.

Corridon Keeps New Yorkers Guessing; Bresnahan Spiked.

St. Louis, Mo., May 15.—St. Louis won the third game of the series today from New York by a score of 8 to 3. Drucke was retired in the sixth and Raymond, who finished up, also was hit hard. Corridon allowed only four scattered hits. Bresnahan was badly spiked in the hand by Seymour and forced to retire from the game. Score:

St. Louis.	R	H	P	A	E	New York.	R	H	P	A	E
Huggins, 2b	0	0	2	4	0	Devore, lf	1	2	1	2	0
Ellis, lf	1	1	2	0	0	Doyle, 2b	0	1	2	3	0
Oakes, cf	2	1	4	0	1	Murray, rf	0	1	1	0	0
Konetchy, 1b	2	2	12	3	0	Seymour, cf	0	2	1	0	0
Evans, rf	0	0	2	0	0	Fletcher, ss	0	1	2	3	0
Bresnahan, c	0	0	2	0	0	Devlin, 3b	0	0	0	3	1
Phelps, c	1	0	1	0	0	Merkle, 1b	0	0	10	1	0
Hauser, 1b	1	1	9	0	0	Meyers, c	0	0	4	0	0
Mowrey, 3b	0	1	1	3	0	Drucke, p	0	0	0	2	0
Corridon, p	0	0	1	4	0	Raymond, p	0	0	0	0	0
						Keeler	0	0	0	0	0
						Bescher	0	0	0	0	0
Totals	8	6	27	17	3	Totals	3	4	24	12	2

*Batted for Drucke in seventh. †Batted for Raymond in ninth.

St. Louis	1	0	0	0	0	4	3	0	*	—8
New York	1	1	0	0	0	0	0	0	1	—3

Two base hits—Oakes, Konetchy. Three base hit—Ellis. Sacrifice hits—Hauser, Mowrey. Double play—Bridwell-Doyle-Merkle. Passed ball—Bresnahan. Stolen bases—Oakes, Konetchy, Phelps, Hauser. Hit by pitched ball—By Drucke [Oakes]; by Corridon, 2 [Devore, Doyle]. Wild pitch—Raymond. Bases on balls—Off Drucke, 3; off Raymond, 2; off Corridon, 2. Struck out—By Corridon, 2; by Drucke, 6. Hits—Off Drucke, 5 in 6 innings. Time—2:00. Umpires—O'Day and Brennan.

REDS RALLY AND WIN IN NINTH.

Rucker Weakens, Allowing Four Hits in Final Session, and Brooklyn Is Beaten by 2 to 1 Score.

Cincinnati, O., May 15.—Cincinnati, by making four hits off Rucker and having a man hit by pitcher in the ninth, won today, 2 to 1. It was a pitchers' battle all the way, Castleton finally getting the honors. Score:

Brooklyn.	R	H	P	A	E	Cincinnati.	R	H	P	A	E
Burch, rf	0	0	0	0	0	Beecher, lf	0	0	2	0	0
Daubert, 1b	0	1	12	0	0	Paskert, rf	0	2	3	0	0
Wheat, lf	0	0	1	0	0	Dobbs'tel, 1b	0	1	9	0	0
Hummel, 2b	0	0	2	2	0	Mitchell, cf	0	0	2	0	0
McIveen, 3b	1	2	0	3	0	Egan, 2b	0	1	0	4	0
Davidson, cf	0	1	2	0	0	Downey, ss	1	2	2	2	0
T. Smith, ss	0	0	0	0	0	McLean, c	0	0	2	2	0
McMillan, ss	0	0	2	1	1	Lobert, 3b	0	0	2	1	0
Erwin, c	0	0	4	0	0	Castleton, p	0	0	0	3	0
Rucker, p	0	0	1	0	0	*Miller	0	0	0	0	0
Totals	1	5	24	9	1	Totals	2	7	27	10	0

*Ran for McLean in ninth.

Brooklyn	0	1	0	0	0	0	0	0	0—1
Cincinnati	0	0	0	0	0	0	0	2	—2

Two base hits—Hobilitzel, Egan. Three base hits—McIveen, Downey. Sacrifice hits—Burch, Downey, Hobilitzel. Stolen bases—Dauber [2], Burch, Lobert. Double plays—Daubert [unassisted]; Hummel-Daubert. Bases on balls—Off Rucker, 2; off Castleton, 5. Hit by pitcher—By Rucker, Roth; by Castleton, McIveen. Struck out—By Rucker, 4; by Castleton, 8. Time—1:48. Umpires—Rigler and Emslie.

CHICAGO HEIGHTS BEAT GIANTS.

Cash Holds Colored Batsmen to Five Hits and Pitches Team to 7 to 2 Victory.

The Chicago Heights defeated the Union Giants yesterday at Chicago Heights by a 7 to 2 score. Cash held the colored boys to five hits. Bassett's base running was the feature. Score:

C. Heights.	R	H	P	A	E	Un. Giants.	R	H	P	A	E
Bassett, cf	1	1	3	1	0	Ramsay, cf	0	0	4	0	0
Graves, ss	0	0	2	2	0	Parks, ss	0	1	1	2	0
Snelle, 2b	1	2	1	4	1	Gordon, c	0	0	7	1	0
Peder'n, 1b	0	1	10	1	0	Jackson, 3b	0	1	2	4	0
Faulk'r, 3b	0	0	1	3	0	Jones, lf	0	0	1	0	0
Mackler, c	0	1	2	3	0	Gilker'n, 2b	1	1	2	2	1
Grimes, rf	0	0	1	0	1	Embry, 1b	0	0	12	1	2
Garrett, rf	0	0	0	0	0	Lyons, cf	0	0	2	0	0
Sadler, lf	1	2	1	0	0	Jessup, p	0	0	0	4	0
Cash, p	0	0	1	0	0						
Totals	7	7	27	12	2	Totals	2	5	24	14	3

Chicago Heights	3	2	0	1	0	1	0	0	*—7
Union Giants	0	1	1	0	0	0	0	0	—2

Two base hits—Sadler, Bassett. Parks. Double play—Bassett-Graves. Struck out—By Cash, 2; by Jessup, 6. Bases on balls—Off Cash, 2; off Jessup, 3. Umpire—Johnson. Time—1:45.

Crawfords, 5; Orions, 4.

Crawfords defeated Orions at Lawndale park, 5 to 4. The features of the game were the fielding of Prendergast and the batting of Schmidt of the visitors. Score:

Crawfords	0	0	1	0	2	2	0	0	*—5
Orions	0	0	0	1	0	0	0	1	2—4

Two base hits—Prendergast, Schmidt. Struck out—By Reus, 6; by Hanley, 6. Bases on balls—Off Reus, 1; off Hanley, 2. Umpire—Mullen.

Leland Giants, 5; Nippersinks, 2.

Leland Giants	0	0	1	0	1	1	2	0	*	—5
Nippersinks	0	0	0	0	0	1	0	1	0	—2

Batteries—Foster and Fetway; Brabbets and Kleverenn.

MINOR LEAGUE STANDINGS.

AMERICAN ASS'N.	W.	L.	Pct.	WESTERN LEAGUE.	W.	L.	Pct.
St. Paul	19	7	.731	Denver	12	7	.632
Minneapolis	18	9	.667	St. Joseph	12	7	.632
Louisville	14	14	.500	Wichita	12	8	.600
Toledo	13	15	.464	Sioux City	9	9	.500
Milwaukee	11	14	.440	Lincoln	9	10	.474
Indianapolis	11	15	.423	Omaha	8	11	.421
Columbus	11	17	.393	Topeka	7	12	.368
Kansas City	8	15	.348	Des Moines	7	13	.350

THREE EYES LEAGUE.	W.	L.	Pct.	CENTRAL LEAGUE.	W.	L.	Pct.
Springfield	9	4	1.000	Fort Wayne	9	4	.818
Davenport	6	3	.600	Terre Haute	6	3	.667
Bloomington	5	4	.556	South Bend	5	4	.556
Peoria	5	4	.556	Grand Rapids	5	4	.556
Dubuque	5	4	.417	Wheeling	5	6	.455
Waterloo	6	7	.417	Zanesville	4	7	.364
Rock Island	4	7	.400	Dayton	4	7	.364
Danville	1	8	.111	Evansville	3	7	.300

WISCONSIN-ILLINOIS.	W.	L.	Pct.	CENTRAL ASS'N.	W.	L.	Pct.
Oshkosh	8	4	.667	Quincy	7	3	.778
Rockford	8	4	.667	Galesburg	7	3	.667
Racine	7	4	.636	Hannibal	5	3	.625
Fond du Lac	7	5	.583	Keokuk	4	4	.500
Appleton	6	6	.500	Monmouth	4	5	.500
Madison	4	7	.36	Ottumwa	4	5	.444
Aurora	4	8	.333	Kewanee	2	6	.286
Green Bay	3	8	.250	Burlington	2	8	.200

SOUTHERN LEAGUE.	W.	L.	Pct.	EASTERN LEAGUE.	W.	L.	Pct.
Chattanooga	11	3	.688	Newark	16	6	.727
Montgomery	13	5	.667	Buffalo	13	7	.650
New Orleans	10	12	.612	Rochester	11	9	.550
Atlanta	12	14	.462	Providence	11	9	.550
Memphis	12	14	.444	Toronto	10	11	.476
Nashville	11	15	.423	Baltimore	9	14	.391
Birmingham	11	16	.423	Montreal	7	12	.368
Mobile	9	21	.300	Jersey City	5	11	.313

SOUTHERN MICHIGAN LEAGUE.	W.	L.	Pct.		W.	L.	Pct.
Flint	6	3	.750	Battle Creek	2	2	.500
Lansing	3	2	.600	Jackson	2	3	.400
Adrian	3	2	.600	Saginaw	2	3	.400
Bay City	3	2	.600	Kalamazoo	1	4	.200

LAKE SHORE LEAGUE.	W.	L.	Pct.		W.	L.	Pct.
Sheboygan	5	1	1.000	Mil. Milw'kee	1	2	.333
Manitowoc	1	1	.500	Two Rivers	1	2	.333
Fort Wash.	1	1	.500	Milwaukee C.	1	2	.333

Yesterday's Results.

AMERICAN ASSOCIATION.

St. Paul, 5; Louisville, 3.
Milwaukee, 7; Columbus, 2.
Kansas City, 4; Toledo, 1.
Minneapolis, 4; Indianapolis, 0.

WESTERN LEAGUE.

St. Joseph, 5; Omaha, 4.
Sioux City, 8; Denver, 5.
Lincoln, 4; Wichita, 3.
Topeka-Des Moines—rain.

THREE EYES LEAGUE.

Springfield, 7; Rock Island, 2.
Bloomington, 5, Dubuque, 0. [Ten innings.]
Davenport, 2; Danville, 1. [Ten innings.]
Peoria, 5; Waterloo, 2.

CENTRAL LEAGUE.

Fort Wayne, 3; Zanesville, 2.
South Bend, 4; Evansville, 0.
Dayton, 1; Wheeling, 0.
Terre Haute, 2; Grand Rapids, 0.

WISCONSIN-ILLINOIS LEAGUE.

Rockford, 11; Oshkosh, 3.
Appleton, 3; Aurora, 1.
Racine, 4; Green Bay, 2.
Madison, 5; Fond du Lac, 0.

CENTRAL ASSOCIATION.

Ottawa, 10; Keokuk, 5.
Quincy, 7; Galesburg, 6. [Six innings.]
Burlington, 11; Monmouth, 5. [Seven innings.]
Kewanee-Hannibal—rain.

NORTHERN ASSOCIATION.

Freeport, 3; Elgin, 2.
Muscatine, 9; Clinton, 6.
Jacksonville, 8; Joliet, 2.
Kankakee, 5; Decatur, 1.

SOUTHERN MICHIGAN LEAGUE.

Bay City, 8; Adrian, 2.
Saginaw, 2; Jackson, 1.
Flint, 12; Kalamazoo, 6.
Lansing, 5; Battle Creek, 1.

MINNESOTA-WISCONSIN.

Winona, 5; Eau Claire, 4.
Wausau, 9; Red Wing, 2.
Rochester, 4; Superior, 2.
La Crosse, 5; Duluth, 4.

EASTERN LEAGUE.

Montreal, 2; Baltimore, 1.
Newark, 9; Buffalo, 5.

ILLINOIS-MISSOURI LEAGUE.

Beardstown, 6; Macomb, 1-15 [ninings].

SOUTHERN LEAGUE.

New Orleans, 3; Nashville, 2.
Memphis-Birmingham, rain.

LARSON PITCHES NO-HIT GAME.

Athletic Twirler Holds Whiting Grays While Teammates Bat Out 4 to 2 Victory.

Pitcher Larson of the Athletics shut out the Whiting Grays yesterday without a hit, the visitors winning, 4 to 2. Features of the game were catches by Hansen and Korbell and Schaefer's steal home. Score:

Athletics.	R	H	P	A	E	Whiting.	R	H	P	A	E
Wallace, 3b	0	0	2	1	1	Carringer, cf	0	0	2	1	0
Gelnon, ss	0	0	0	2	0	Bowler, 3b	0	0	0	4	1
Korbell, as	1	2	2	1	1	Hansen, 2b	1	0	4	2	0
Schaefer, c	1	1	8	0	1	Jackson, lf	0	0	1	0	1
Duffy, lf	0	1	2	0	0	Kloss, 1b	0	0	8	1	0
Rossey, 2b	0	1	1	4	0	Ehlert, ss	0	0	2	3	1
Murphy, rf	1	1	1	0	0	Schrage, rf	0	0	1	0	0
Kelly, cf	1	2	2	0	0	Oleard, c	0	0	8	0	2
Larson, p	0	2	1	5	1	Hill, p	1	0	1	0	0
Totals	4	10	27	13	4	Totals	2	0	27	11	4

Athletics

All the World and the World's Barber Is Onto a Dyed Mustache.

k Good.

ICAGO GIANTS KEEP TOP PLACE

red Nine Beats Logan uares in Pitchers' Battle by 4 to 1 Score.

ST ENDS TAKE GAME.

ers Parks Lose When Gilmore ores from Second on Bunt; Spaldings Win.

Standing of Teams.

	W.	L.	Pct.		W.	L.	Pct.
o Gts.	2	0	1.000	Logan Sqrs.	1	2	.333
gs.	2	1	.667	Rogers Park	1	2	.333
Ends.	2	1	.667	Red Sox	0	2	.000

ago Giants took another wrap around hold on the 1910 pennant of the Chicago ail league by defeating Logan Squares a capacity crowd at Auburn Park by re of 4 to 1. In the other games Spald- efeated the Red Sox, 4 to 1, at "Jigs" hue's park, while West Ends went into t division by defeating Rogers Parks at Gh- rove, 3 to 2.

colored men's battle with "Jimmy" Calla- roved a pitchers' contest, with Williams and ng both keeping down the hits. Bobby on's timely hit turned the tide in favor of the nine, while a one hand catch by Shortstop t, along with his other fielding stunts, proved ture. Score:

	R	H	P	A	E		R	H	P	A	E
nts.						Logan Sqrs.					
on, lf.	1	2	2	0	0	Wicklund, cf	1	1	1	0	0
, rf.	0	1	0	0	0	B. Meinke, ss	0	1	0	2	1
lf.	0	0	0	0	0	Harrison, rf	0	2	0	0	0
cf.	0	0	0	1	0	Callahan, lf	0	2	0	0	0
1b.	0	0	12	0	0	Hertel, 2b	0	0	1	0	0
2b.	0	0	3	3	0	Donovan, 1b	0	0	13	0	0
ss.	0	0	2	4	0	E. Meinke, 3b	0	1	2	3	0
3b.	1	0	0	2	0	Uckerman, c	0	0	6	0	0
on, c.	1	0	8	5	0	Henning, p	0	0	1	6	0
ms, p.	1	1	0	5	0						
als.	4	4	27	15	0	Totals	1	5	24	11	1

ro Giants.....0 0 3 0 1 0 0 0 *—4
Squares.....0 0 0 0 0 1 0 0 0—1
ase play—Wallace-Pettus. Struck out—By ing, 5; by Williams, 7. Bases on balls—Off ams, 3; off Hennings, 1. Umpire—Goeckel. 1:45.

Vest Ends, 3; Rogers Parks, 2.

ers Park and West Ends handed 2,000 dyed- wool fans an afternoon of ice cold sport in the visitors were winners, 3 to 2. Fraser lucky to get away with the game and only ant fielding and daring base running behind landed McNichol's bunch in front. Love the west siders so five hits and would have d a victory had it not been for the loose g accorded.

was a nip and tuck affair up to the ninth, after McAuley had fouled out, Gilmore was a life on a wild heave by Richardson. Mc- ols sacrificed and Gilmore went all the way while Almquist held the ball. Score:

	R	H	P	A	E		R	H	P	A	E
Ends.						Rogers Pk.					
on, cf.	0	0	1	0	0	Thiery, rf	0	0	1	0	0
ney, rf.	0	0	1	0	0	Lovett, lf	0	1	3	0	0
oe, 2b.	0	0	2	3	0	Gerten'h, cf	0	0	2	3	1
blon, ss.	0	0	2	1	0	Zanzerle, c	0	0	8	1	0
uley, 1b.	0	1	7	1	1	Richer'n, ss	0	0	2	1	1
ser, lf.	2	0	2	0	0	Almq'st, 1b	0	1	9	0	1
le's, 2b.	0	0	1	2	0	Kenally, 2b	1	2	2	3	0
nce, c.	0	1	11	1	0	Sullivan, 2b	0	1	0	2	0
er, p.	0	0	0	4	0	Love, p.	0	0	1	3	0
Totals.	3	5	27	16	1	Totals.	2	9	27	11	4

Ends.....1 0 0 0 0 0 1 0 1—3
ers Park.....0 0 0 0 1 0 0 0 1—2
o base hits—Thiery, Gertenrich 2]. Almquist. ck out—By Fraser, 10; by Love, 4. Bases on —Off Fraser, 3; off Love, 3. Double plays— nally unassisted: Lynch-McNichols-McAuley. by pitcher—Gilmore. Wild pitch—Love. ed ball—Zanzerle. Time—1:50. Umpire— ling.

Spaldings, 4; Red Sox, 1.

aldings won a clean cut victory over the Red at Donahue's park by the score of 4 to 1, Percy lin holding the home nine to a scant four hits, ing into danger only in the second inning when an error by Shortstop White and a safe hunt by Smith d the bases. Hartford started a lightning able play that caught Mee at the plate and rew as first and the third man flew out. Score:

	R	H	P	A	E		R	H	P	A	E
dings.						Red Sox.					
ins, 3b.	1	0	1	2	0	Andrews, rf	1	0	2	0	0
end'f, ss	1	0	1	0	1	Mahoney, cf	0	2	0	0	0
ahue, cf	0	1	1	0	0	Flaylin, lf	0	0	4	0	0
ite, 1b.	0	1	12	1	1	Donahue, 1b	0	1	9	1	0
ce, lf.	1	1	1	0	0	Lynch, 2b	0	0	1	1	0
way, rf.	1	0	1	0	0	Mee, 3b	0	0	1	5	0
ford, 2b.	0	1	4	0	0	Doran, ss	0	0	3	5	0
t, c.	0	0	2	6	3	Smith, c	0	1	0	8	0
lin, p.	0	0	1	7	0	Brosius, p	0	0	0	2	0
Totals	4	6	27	16	3	Totals	1	4	27	11	1

dings.....1 0 0 0 0 1 0 0 2—4
Sox.....1 0 0 0 0 0 0 0 0—1
o base hits—Ernst, Mahoney, Vance. Double —Hartford-Ernst-White. Struck out—By Skil- 5; by Brosius, 5. Bases on balls—Off Skillin, ff Brosius, 4. Umpire—Meyer.

NATIONAL CATHOLIC LEAGUE.

Mels defeated the Sacred Heart team in the nd round of the National Catholic Baseball ue yesterday at Fiftieth avenue and Van en street. Score:

Mels.	R	H	P	A	E	Sacred Hrt.	R	H	P	A	E
ully, 2b.	2	1	2	2	0	McGin's, c, rf	2	1	1	1	0
artin, ss	0	0	0	2	0	Keegan, p	0	1	0	1	2
Gick, cf	0	0	2	0	0	O'Rourke, ss	1	2	1	2	0
den'y, lf.	1	1	0	0	0	Cronin, lf	0	0	0	0	0
Mar'n, 2b.	1	1	1	1	1	Jones, 2b	1	1	0	2	1
ney, 1b.	3	3	8	0	0	Peters, 1b	0	2	9	0	0
eny, rf.	1	1	0	0	0	Biehr, 2b	1	1	0	2	0
tton, c.	1	1	14	2	1	Ryan, rf, c	0	1	3	0	0
ley, p.	0	0	1	2	0	Heidorf'n, cf	1	0	1	0	0
Totals.	11	7	27	9	4	Totals	9	8	24	9	3

Mels.....1 0 0 3 0 3 3 1 *—11
ed Heart.....3 0 1 0 2 0 0 1 2—9
o base hit—Bullock. Double play—E. Martin- Martin-H. Hennessey. Struck out—By Hennes- 5; by Bullock, 9; by Keegan, 13. Bases on —Off Hennessey, 5; off Bullock, 2; off Keegan. Umpire—McBride. Time—1:50.
ther games resulted as follows:
Vincent's Lyceum, 9; St. Mary's Paulist, 1.
dy Angels, 8; St. Thomas, 3.
Clement, 19; St. Emanuel, 14.
Casimers, 18; Our Lady of Lourdes, 16.
Jerome, 27; St. Valeurs, 14.
aulists, 8; Holy Family, 7.
Mary's of Evanston, 18; Holy Name, 3.
ur Lady of Lourdes, 20; St. Boniface, 4.

COLUMBIAN KNIGHTS LEAGUE.

iberty defeated the Onwards, 5 to 4, in the ning round of the Columbian Knights league Twenty-second and Rockwell streets. Score:

erty's	0	0	0	0	5	0	0	0	*—5
wards	0	0	3	0	0	0	1	0	0—4

truck out—By Lake, 5; by Hennessey, 5. Base alls—Off Hennessey 3; off Lake, 3. Vest Ends, 17; Eugene Fields, 5. an Burens, 9; Enterprise, 4.

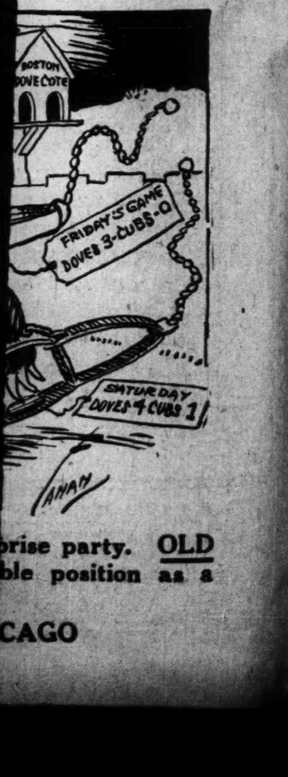

rise party. OLD ble position as a

CAGO

JOHNSON'S SPEED SURPRISES FANS

Jack Himself Astonished by Ease with Which He Boxes Eight Full Rounds.

BIG CROWD SEES DRILL.

Jeffries Goes Four Sessions with Armstrong; Celebrities Pay Him a Visit.

San Francisco, May 15.—Jack Johnson did his first gymnasium training this afternoon and any suspicion as to the lack of condition of the colored heavyweight was dispelled by the way in which he went through his work. Before a crowd of about 2,000 persons, who jammed their way into the big dance hall pavilion, Johnson went through the ordinary routine exercise and wound up by boxing two full three minute rounds. When the last bout was over, Johnson was not even ready, for the coming fight in three weeks was the general opinion.

The colored man was pleased with himself and remarked to his friends in his dressing room he was better than he had imagined. Veteran followers of the game opened their eyes at the way Johson tackled the work ahead of him.

In every department of the boxing game he showed himself a master. His first three rounds were with George Cotton, a colored boy from Chicago. Cotton weighs about 185 pounds and Johnson found in him a willing worker. For all his weight, Cotton could not get inside the champion's guard and John- son handled his dusky opponent much as he would a sack of wheat. He drew blood with a wicked uppercut in the second round.

Jack Shines on Defense.

Marty Cutler, also a member of the sparring staff brought here from Chicago, was the second opponent on the list. Cutler is smaller than Cotton, but has boxed much with Johnson. The pair put up a classy three round bout, in which Johnson's defensive work was most noticeable. Jack almost dropped Cutler in the second round, and the latter passed the word to "go easy" in the third. At that Cutler was tired when it was over.

Denver Jack Geyer, a heavyweight from Los Angeles, who has had a couple of fights with Joe Willis, wound up the closing two rounds and it was well for Geyer that he was in splendid shape, as otherwise he could not have taken the punish- ment administered.

Because he was to work in the gymnasium John- son did little work on the road in the morning, but he will be back at the the fourteen mile grind to- morrow. His next boxing will be done Wednesday afternoon, when he will give Dave Mills a chance to put on the gloves. Little also has a couple of other heavyweights to be tried out.

It was announced this afternoon by Rickard that the second conference looking toward the selection of a referee would be held tomorrow afternoon at Johnson's training quarters. Johnson insisted on that program because he did not want to break training to come into the city. Charles Eyton, the Los Angeles referee, was a visitor at the Johnson camp on Saturday.

Jeffries Boxes Four Rounds.

Rowardennan, Cal., May 15.—Jeffries delighted a record crowd of camp visitors this afternoon by going four fast rounds with Bob Armstrong. There was to have been more boxing, but Choynski was slightly ill and Armstrong was not keen for an extension of the four round limit. Jeffries seemed in excellent spirits. He did five miles on the road in the morning, under a hot sun, and this afternoon's show lasted about an hour.

Among the visitors to the camp today were John A. Kelly, acting mayor of San Francisco, ex-Sheriff Tom Finn and Supervisors John L. Negat and Con Desay, all of San Francisco. Charley Eyton, the Los Angeles referee, dropped in unexpectedly.

After completing his work yesterday Jeffries devoted the entire evening to pleasure. He en- tertained his family and close friends at a chicken- shill dinner and later in the evening was one of a large party that went to a dance on the Ben Lomond.

MATCH WOLGAST AND REDMOND.

Will Practically Arranged for June 3 Before Badger Athletic Club of Milwaukee.

Milwaukee, Wis., May 15.—[Special.]—Light- weight Champion Ad Wolgast and Jack Redmond, the sturdy local boy, are practically matched to box ten rounds before the Badger Athletic club June 3. Wolgast and Redmond met when the now champion was a preliminary scrapper around Mil- waukee. Those contests were as bitterly fought as any ever seen here. Eddie Greenwold and Frankie White are to meet here next Friday night.

WHITE ROCKS LOSE AT DE KALB.

Pitcher Perce of Home Team Wins His Own Game with Timely Single in the Ninth.

De Kalb, Ill., May 15.—[Special.]—De Kalb de- feated the White Rocks here today by a 3 to 2 score, Pitcher Perce of the De Kalb team winning his own game in the ninth when he scored a man from sec- ond with a single. Score:

De Kalb.	R	H	P	A	E	Wh. Rocks.	R	H	P	A	E
Colb, lf	0	0	5	1	1	Moran, ss	1	0	5	0	1
Low, 2b.	1	0	4	1	0	Grits, 2b	0	0	2	2	1
Camp, c	0	0	4	1	0	Riddle, 2b	0	0	2	0	1
Martin, cf	1	2	1	0	0	Bryant, c	0	0	4	3	1
Harman, 3b	0	0	1	2	0	Bullen, lb	0	0	9	0	0
Hopkins, 1b	0	2	11	0	0	Osborne, cf	1	1	2	0	0
Murphy, ss	1	1	1	3	0	Cross, lf	0	0	2	0	0
Orchil, rf	0	0	0	0	0	Mackey, rf	0	0	2	0	0
Perce, p	0	1	0	5	1	Goldrick, p	0	1	0	2	0
Erickson, 1b	0	0	2	0	1	Ullman, lf	0	1	1	0	0
Totals.	3	6	27	14	4	Totals.	2	3	27	7	3

De Kalb.....0 0 0 1 0 0 0 0 2—3
White Rocks.....0 0 0 0 1 0 0 0 1—2

Two base hits—Osborne, Martin, Hopkins. Three base hit—Martin. Struck out—By Goldrick, 12; by Perce, 4. Base on balls—Off Goldrick, 4; off Perce, 3. Umpire—De Miller. Time—1:50.

Appleton, 3; Aurora, 1.

Aurora, Ill., May 15.—Appleton won the opening game of the series from Aurora, 3 to 1. Poor field- ing cost the Islanders the game. Score:

Aurora.	R	H	P	A	E	Appleton.	R	H	P	A	E
Cosgrove, rf	0	0	0	0	0	Hoy'ner, rf	1	0	0	0	0
Persch, lf	0	1	2	0	0	Brodigan, ss	0	1	2	2	0
Fase, 2b	0	0	2	2	0	McAuley, 2b	1	2	1	3	0
Bartlit, cf	0	0	6	2	0	Brady, 1b	0	1	12	0	0
Rose, 1b	1	1	9	0	2	Gardiner, lf	0	0	1	0	0
Harrod, 2b	0	1	1	1	0	House, cf	0	2	1	0	0
Fitzgerald, ss	0	0	2	4	1	Leews, 2b	0	1	4	3	0
Parks, c	0	0	1	0	0	Lundine, c	0	1	6	1	0
McGarry, c	0	1	1	0	0	Shannon, p	0	0	0	1	0
Siebert, p	0	2	0	2	0	Darrell, p	1	0	0	2	0
Totals.	1	6	27	12	5	Totals.	3	8	27	12	1

Aurora.....0 0 0 0 0 0 1 0 0—1
Appleton.....0 1 0 1 0 0 0 1 *—3

Three base hits—Brodigan, House, Gardiner. Persch. McGarry. Struck out—By Siebert, 2; by Farrell, 4; by Shannon, 1. Bases on balls—Off Shannon, 3; off Siebert, 4. Umpire—Daly.

Freeport, 3; Elgin, 2.

Freeport, Ill., May 15.—Freeport turned the tables on Elgin today, winning the last game of the series 3 to 2. Rogers pitched a strong game. Score:

Elgin.	R	H	P	A	E	Freeport.	R	H	P	A	E
Malsh, 3b.	0	0	0	2	0	Rigge, lf	1	1	0	1	0
Moore, ss	0	0	4	0	0	Gnad'ger, cf	1	2	1	0	0
Seaills, 2b	0	2	2	2	1	Bachof, 2b	0	0	2	3	1
Hopkins, lf	0	0	0	0	0	McDon'ld, rf	1	2	1	0	0
Dyle, cf	0	1	1	0	0	Bro'wich, ss	0	0	0	0	1
Miller, rf	0	2	0	0	0	Barlow, 1b	0	1	12	1	1
Fenfold, 1b	1	1	9	0	1	Plass, 2b	0	1	2	4	0
Divorski, c	0	0	8	1	0	Kelly, c	0	0	10	2	0
Mannix, p	1	1	0	2	0	Rogers, p	0	0	0	0	0
Totals.	2	7	24	7	2	Totals.	3	8	27	16	3

Elgin.....0 0 2 0 0 0 0 0 0—2
Freeport.....0 0 0 0 0 0 0 2 1—3

Home runs—Miller (2), Fenfold. McDonnell. Divorski. Two base hit—Barlow. Struck out—By Mannix, 3; by Rogers, 8. Bases on balls—Off Man- nix, 1; off Rogers, 2. Umpires—Eigman and Brad- bury.

Hammonds, 1; All Chicagos, 0.

Hammond, Ind., May 15.—[Special.]—Hammond defeated the All Chicagos here today, 1 to 0, in ten innings. Murphy's error in the tenth session, with two out, let Meyer score from third, winning the game. Frank Steadman held the Hammond team to one hit after the fourth inning. Score:

Hammond.	R	H	P	A	E	All Chicagos	R	H	P	A	E
Rhods, ss	0	1	2	4	1	Hansen, rf	0	0	1	0	0
Pearson, 2b	0	0	2	0	1	Nelson, ss	0	1	1	4	0
McKay, cf	0	0	1	1	0	D. Murphy, cf	0	1	1	1	0
Fowler, rf	0	0	2	0	0	F. Steadm'n, pf	0	0	2	0	1
Boyle, 1b	0	0	12	0	1	Daniels, 2b	0	0	12	1	0
Smith, 3b	0	0	0	1	4	C. Murphy, 3b	0	0	2	1	0
Buhring, c	0	0	1	2	0	Pond'r'f, c	0	0	1	2	0
Meyer, c	1	0	0	1	0	Sterm'n, 2b	0	0	1	4	0
Pollard, p	0	0	0	3	0	J. Steadm'n, p	0	0	0	3	0
						G. Malley, cf	0	0	1	0	1
Totals.	1	1	7	30	16	Totals.	0	2	30	17	3

Two out when winning run scored.
Hammond.....0 0 0 0 0 0 0 0 1 0—1
All Chicagos.....0 0 0 0 0 0 0 0 0 0—0

Two base hits—D. Murphy, Boyle, Nelson. Struck out—By F. Steadman, 4; by Pollard, 6. Bases on balls—Off F. Steadman, 1; off Pollard, 4. Umpire —McCarthy.

Milford, Ill., Athlete Who Shattered World's Interscholastic Discus Record.

LESLIE BYRD

FRISCO MAY GET BIG FIGHT

Promoter Rickard Fears Injunction in Alameda County.

CHURCH CLAMOR IS CAUSE.

Assurance Given by Golden Gate Authorities That Scrap Is O. K.

San Francisco, Cal., May 15.—[Special.]—Sporting men today were discussing the re- port that Rickard and Gleason will shift the Jeffries-Johnson fight to Frisco because the promoters fear that the district attorney of Alameda county may be stampeded by the clamor of the church people and may issue an injunction against holding the fight in Emeryville.

Rickard admitted that the promoters have been considering the proposition of building an open air arena in Frisco, as here they are sure there will be no interference with the fight.

Mayor McCarthy and the supervisors have given assurances that no matter how many petitions may be sent in, they will pay no heed to the clamor, and District Attorney Fickert will not interfere.

Rickard feels that the large expense of building the arena can't be undertaken unless it is absolutely certain the fight can be pulled off. The fans would prefer the fight in this city, as the arena would be much easier to reach, especially in autos, as only four autos are allowed on any ferry steamer.

Arctics, 5; Ehret Colts, 2.

The Arctics defeated the Ehret Colts at Ogden's grove by a score of 5 to 2. The features of the games were the batting of Haslett, Mellum's field- ing and Koeber's pitching. Score:

Arctics.	R	H	P	A	E	Colts.	R	H	P	A	E
Thomas, 2b	2	3	1	2	0	Brown, ss	0	1	0	0	2
Ensign, c	0	0	2	0	0	C. Fre'n, 2b	1	0	2	2	0
K. Clauss, 1b	1	2	13	1	0	J. Fre'n, rf	0	2	1	1	0
Haslett, ss	1	3	2	3	0	McCar'y, 2b	0	0	3	3	0
Nerger, rf	0	0	1	0	0	Chuck, lb	0	0	10	0	0
Wells, rf	0	0	1	0	0	Fenner, lf	1	0	0	0	0
Mellum, 3b	1	2	3	5	0	Klopp, c	0	1	8	1	0
Koeber, p	0	0	0	3	0	Moore, cf	0	0	0	0	0
Troppe, c	0	1	5	1	0	Wahl, p	0	0	3	3	0
Coughlin, rf	0	0	0	0	0	Brown, p	0	0	0	2	0
Totals.	5	13	27	16	0	Totals.	2	4	27	13	3

Arctics.....1 0 0 0 0 0 3 0 1—5
Ehret Colts.....0 0 0 0 0 0 0 0 2—2

Two base hits—Ensign, H. Clauss. Three base hit —Haslett. Double plays—Mellum, unassisted; Mel- lum-Troppe; Wahl-Chick. Struck out—By Koeber, 2; by Wahl, 5. Bases on balls—Off Koeber, 2; off Wahl, 3.

Mutuals, 4; Roseland Eclipse, 1.

The Mutuals won their fifth straight game yes- terday, trimming the Eclipse team at Roseland 4 to 1. Lowery's mates won the game in the eighth inning, when they scored four runs on two hits and two errors. Austin, the first baseman of the winners, sprained his ankle sliding. Score:

Mutuals.	R	H	P	A	E	Eclipse.	R	H	P	A	E
McCann, lf	1	1	0	0	0	Mazinel, lf	0	0	2	0	0
Olds, rf	0	2	2	0	0	Tornqu'st, 1b	0	0	8	1	1
Hussey, 2b	0	0	3	5	0	Breton, 2b	0	1	0	2	0
Austin, 1b	0	1	10	0	0	Brizen, 2b	1	2	2	0	0
Lange, lb	0	0	1	0	0	Johnson, ss	0	1	1	3	1
Grabow, 2b	0	1	2	4	0	Palmer, c	0	0	4	0	0
Collins, cf	0	0	1	1	0	Mow, cf	0	0	4	0	0
Kearns, ss	0	0	1	3	1	Duncan, rf	0	0	2	0	0
Wilson, c	1	2	3	7	0	Doran, p	0	0	0	1	0
Dolan, c	0	0	3	0	0						
Totals.	4	6	27	13	1	Totals.	1	5	27	8	4

Mutuals.....0 0 0 0 0 0 0 4 0—4
Roseland Eclipse.....0 0 0 0 0 0 0 0 1—1

Struck out—By Doran, 7; by Dolan, 2. Bases on balls—Off Dolan, 2. Umpires—Peters. Time— 1:40.

Chicago Grays, 2; Benton Harbor, 1.

Benton Harbor, Mich., May 15.—[Special.]—The Chicago Grays defeated Benton Harbor here today by a score of 2 to 1, in the opening game of the year in this city. Score:

Benton Harbors	0	0	0	0	0	0	0	1	0	1
Chicago Grays	0	0	0	0	0	0	1	1	0	2

Batteries—Hendricks and Fish; O'Connell and Peterson.

Webers, 5; Joliet Standards, 3.

Joliet, Ill., May 15.—The Frank C. Webers de- feated Joliet 5 to 3. Score:

Frank C. Webers	1	0	4	0	0	0	0	0	0	5
Joliet Standards	2	0	0	0	0	0	1	0	0	3

Tom Murrays, 3; Plymouth, 2.

Tom Murrays	0	0	0	0	0	3	0	0	0	3
Plymouth Clippers	0	0	0	0	0	0	0	2	0	2

Batteries—Tuma and McMillen; Ogden and Ogs- den.

ON OTHER DIAMONDS.

Chicago Giants	3	0	0	1	0	0	0	0	1—4	10
Eclipse	0	0	0	0	0	0	0	0	0—0	2

Batteries—Taylor and Pettus, Kelly and O'Brien.

Koster-Colts	0	0	0	0	0	2	0	0	1—4	6
Cuban Stars	2	0	0	0	0	0	0	0	0—2	11

Batteries—Padron and Garcia, Fisk and Rycraft.

Seftons	4	0	0	0	1	2	0	0	*—7	
Coneys	0	0	2	1	0	0	0	0	1—4	

Maloney Twirls No-Hit Game.

"Red" Maloney twirled a no hit game yester- day for the Riverviews, defeating the Conery Colts, 5 to 1, at Elston and Western avenues.

Other Local Games.

Rexfords, 8; Rambler A. C., 4.
Riverviews, 9; Textiles, 0.
Western Unions, 7; Palatines, 4.
Clearings, 5; Drexels, 4.
Dugans, 6; Chicago Stars, 5.
Amherst A. C., 10; Windsor A. C., 2.
Wanderers, 14; Hobart (Ind.), 6.
Thomsens, 9; Wanderers, 4.
Seneca, 5; Tom Moores, 0.
Cosmo, 7; Lawndale Specials, 6.
Moyes Cubs, 3; Ravenswoods, 1.

HALL'S TITLE IN BOWLING SINGLES

World's Mark of 725 Stands for First Prize as State Tourney Ends.

BRYSON ON THE ALLEYS.

A. B. C. Head Rolls in Final Sessions, Getting Minor Prize in Two Men Event.

Standing of Tourney.

DOUBLES.

Wolf-Reilly	1,218	Anson-Berghaus	1,194
Ness-Kelley	1,202	Williams-Lee	1,184
Stevens-Rosendal	1,194	Hartlieb-Kasten	1,183
Riesmair-Trapp	1,186	Wood-Leigh	1,182

SINGLES.

A. Hall	726	H. Nelson	692
F. McGuire	674	H. Meddy	647
W. Eggers	657	E. Canfield	644
O. W. Schmidt	647	A. Wengler	641
E. Ludingwall	634	Wolf	636

Andy Hall became state bowling champion of Illinois last night, when the thirteenth an- nual tournament of the Illinois bowling asso- ciation ended at Flenner's alleys with final games in doubles and singles. Phil Wolf and Jack Reilly landed the title in the two men event, their 1,218, considered a low one to take first in a meet of this class, riding safely through ten days of vicious attack.

Hall's new honors came from his total of 725, a world's record, the mark being made the first week, taking away much interest from subsequent proceedings in singles. Phil McGuire's 674, made a week ago, proved the nearest ap- proach to Hall's mark, and the south side becomes "assistant champion." Wolf landed the all- events contest with a grand total of 1,836, "Billy" Spencer being runner-up with 1,827. Sam Murray, the retiring all-events champion, divided high game prize with W. Meyers of Arlington Heights at 268, while the high two men game was Harry Ornsberg and Dave Hamilton's, 475.

President Robert Bryson of the American Bowl- ing congress, an honorary member of the I. B. A., shot in all of the events Saturday and yesterday, he and Meyer drawing 1,120 for a small prize in the two men event. Scores:

TWO MEN.

A. Brander	178	171	394
J. Hart	176	177	353—1,178
J. Gruver	192	181	308
C. Shoeren	170	145	338—1,153
E. Fogensee	170	193	181
G. Fogensee	247	171	174—1,181
O. Rainlie	193	145	199
H. Fogensee	221	181	186—1,130
J. Kurch	178	172	247
C. Kuhrt	186	197	190—1,123
B. Bryson	201	157	148
E. Meyer	198	193	193—1,120
Hackbush	164	191	178
Ritter	180	203	214—1,120
A. Bindelar	180	201	207
H. Lenter	193	197	147—1,107
H. Leverens	191	171	179
J. Hoffenkamp	154	196	180—1,030
W. Malmstrom	154	224	178
F. Brockman	197	161	224—1,078
A. Lundquist	147	214	159—1,071
C. Classen	163	212	201
A. Nelson	183	213	203
S. Geroux	135	142	211—1,058
P. Prato	138	156	215
A. Prato	200	141	206—1,054
C. Kreye-W. Ehrenstraz			1,040
F. Behrendt-L. Schueneman			1,040
F. Zuhn-E. Meyers			1,028
F. Kleinhuah-C. Helder			1,024
J. Van Zon-R. Loewe			1,022
A. Enbom-A. Johnson			1,010
H. Illing-C. Spelling, East St. Louis			1,008
W. Martraff-H. Meyers			1,000
J. Moncusco-H. Marino			999
B. Sanders-H. Samson			991
J. Carroll-J. Sister			989
C. Heitschmidt-C. Langmayer			988
J. Loenmer-Jake Howard			981
W. Heine-G. Fenske			974
J. Ruhl-R. Gustin, East St. Louis			969
H. Lehnen-C. Gustafson			966
F. Steurnagel-W. Eddy, East St. Louis			963
W. J. Lippert-P. Pasdeloup			960
C. Budnick-H. F. Budnick			958

TEXAS HAS FARMS; WANTS SETTLERS

Lone Star State Can Support Millions by Its Agricultural Resources.

LAND THERE STILL CHEAP

Although Values Have Increased and Are Going Up, They Are Not Excessive.

[BY A STAFF CORRESPONDENT.]

San Antonio, Tex., May 15.—[Special.]—"Texas can find room for all of the surplus population of the north for many years to come," said one of the officials of the San Antonio chamber of commerce today. "This state contains almost 266,000 square miles. We could support a population of 36,500,000, if Texas were populated as densely as New York, or 92,701,842 if our ratio of population to area were the same as in Massachusetts. Texas is bigger than the German empire, which has about 50,000,000 inhabitants. Land is cheap here, conditions are desirable, and there is room for millions of people.

"There has been considerable agitation because some 60,000 American farmers went to Canada during the last year. During the same period between 300,000 and 400,000 came to Texas, but their coming had little effect, except for the gradual and steady gain in land values. It is not many years since good Texas land could be bought for 5 cents an acre and later the price went to 25 cents.

Still later the state sold millions of acres at the uniform price of $1 an acre on forty years' time. Only one-fortieth of the purchase price was paid down and interest on the remainder was at the rate of 3 per cent. As the state did not know what to do with such large sums, if paid in a lump, the ranchers merely paid interest, as a rule, after the first change of less than 5 cents an acre. To this day there are tracts of enormous size that never have been paid for.

Land Values Remain Low.

"On account of our large acreage the amount of land under cultivation is comparatively small and values in many places are low. Texas is now importing more forage than she grows. We have many truck farmers, but they do not supply more than one-third of what is consumed. It often happens that we get potatoes from Colorado and various vegetables from Missouri. There is an ample local market for farmers who will grow such things here.

"About five years ago $3 an acre was the average price for land in southwest Texas. Today the same land is worth about $20 an acre. At present only about 5 per cent of it is under cultivation. Some of the old cattlemen are still hanging on to the ancient tradition that this is a cattle country and nothing else, but they are being forced into the background. As the cultivated area is expanded it is certain that values will rise."

According to one of the local authorities minimum retail land values in this vicinity range about as follows: Unimproved land within one mile of the city limits, $35 an acre; 100 miles away, $4 an acre; improved land near the city, $50; twenty-five miles away, $10; irrigable land near the town, $60; twenty-five miles out, $15; irrigated land close in, $150 an acre; twenty-five miles out, $35.

The prices are graded according to the distance from the city without regard to relative fertility. It might happen that the land farther away would be even more fertile than that for which the larger price is now asked. "Unimproved," in this sense, means the raw prairie land. "Improved" means that it has been cleared, fenced, and gone over with a steam plow. The irrigated land has perpetual water rights, with the main ditches already dug.

U. S. Does No Irrigating.

Reclamation of arid land by irrigation is one of the principal features in the development of Texas, yet the United States reclamation service never has started a project in this state. The reason for this is that Texas retained control of her public lands when admitted to the union. The operations of the reclamation service are based on proceeds of the sales of public land, hence Texas has been left to shift for herself. The Texans say they are not disturbed over this fact, as the neighboring state of Oklahoma has paid more into the government fund than most of the other western states and has received less in return.

Fortunately for Texas, nature has provided the means for irrigation in this locality, as there is a large artesian well area like that near Roswell, N. M. The city of San Antonio obtains its water supply from fourteen artesian wells, the water being clear and pure. There is a large area, extending south for many miles, in which a well can be sunk almost anywhere and water can be obtained that will reclaim splendid tracts of land. This area reaches to the Rio Grande river. Sometimes water is to be had from the rivers, but if that supply runs short the wells will fill the farmers' needs.

It is said that practically every big ranch in this part of the state is for sale at wholesale prices that, from the northern point of view, look ridiculously cheap. The old time Texan will not putter around with the colonist who wants a paltry quarter section. If you want to buy 100,000 acres and pay cash he will talk to you and will let the land go cheaply. This situation leaves an excellent opening for northerners who want to offer cheap land to settlers, and it is safe to predict that prices soon will go up, for many farmers are heading this way. The big ranches are being broken up by degrees and are being offered to the men who wish to farm intelligently, according to approved methods.

Government Farm Teaches Lessons.

Farming possibilities in this locality are well demonstrated at the government experimental farm, about six miles from the city. The purpose of this institution is to show what can be done when the ground is properly cultivated. Agriculture in the vicinity of San Antonio formerly was limited by the amount of irrigation available, this period having begun fully a century ago when a colony of Spaniards settled here.

Later the cattlemen were the rulers for many years and farming possibilities were forgotten. With the passing of the big ranches there has been a return to cultivation of the soil and methods are being studied for developing crops in the unirrigated areas. The experimental farm is operated by the bureau of plant industry of the United States department of agriculture and is well worth visiting.

Climatic conditions in San Antonio are so attractive that thousands of tourists come here every winter, but this same attractive climate presents problems to the man who wishes to till the soil. The rainfall is light, but is about the same as in some portions of the upper parts of the Mississippi valley. The soil is heavy, but is fertile and gives a good yield. Water is absorbed slowly and is likely to run off after a heavy rain.

Grains suffer considerably because of attacks by fungous diseases. On this account the crop often is cut early and used for forage. Oats were cut in this locality about a week ago and other grains are practically ripe. Corn is about four feet high and the season is far along. Corn yields more than fifty bushels to the acre on some of the cheap land and evidently does well in this region. No positive rule can be laid down, however, as conditions vary from season to season. With the safeguard of irrigation such uncertainties are removed. Those in charge of the farm are having their hands full trying to check the advances of Johnson grass, which thrives to an extent that sometimes threatens extinction for more desirable crops.

Rainfall Heavy, but Ineffective.

This farm is on the Corpus Christi road and is on land that formerly was irrigated by sewage from the city. It is owned by the city and was equipped for experimental purposes by means of a popular subscription started by the Business Men's club of San Antonio. Several of the irrigated patches are devoted to alfalfa, which does well provided the soil where it is sown does not contain too much lime. The percentage of lime is often heavy. One of the varieties being experimented with is a tree alfalfa, which grows up like a bush and has a woody stem.

According to the weather bureau, the rainfall hereabouts averages 28.1 inches annually, about the same as at Lincoln, Neb. It is explained, however, that the rain here is less effective than farther north, partly because of its irregularity, partly because of the quickness with which it runs off, and partly on account of the rapidity of evaporation. The summers are hot and the air is dry, the result being speedy evaporation of water from both soil and leaves. The winters are mild, but there is an occasional freeze when a "norther" reaches this section.

In 1900 there was a killing frost as late as April 12, but this was exceptional. In 1897 the last killing frost was experienced Feb. 1, and as a rule crops are safe during March. The earliest autumn frost was experienced Nov. 11, in 1907, but almost every year there is no heavy frost until some time in December. This gives the truck farmer an opportunity to harvest several crops during the long growing season. Bulletins telling of the work at the local experimental farm can be obtained from the department of agriculture.

The fact that this locality has a climate so pleasant that it draws thousands of tourists here every year is likely to count for much with those who are seeking a location for their future homes. Not far to the south crops can be raised throughout the year, and excellent markets are within easy reach.

SUNDAY SCHOOL CONVENTION MOST COSMOPOLITAN MEETING

Representatives of 22,000,000 Members in Fifty Nations Will Be Present at Washington.

Philadelphia, Pa., May 15.—"The most cosmopolitan gathering which ever met on this continent" is the way the world's Sunday school convention, which opens in Washington next Thursday, is described at the headquarters of the World's Sunday School association here.

Dr. George W. Bailey, the executive head of the organization, announces that more than fifty nations will be represented in the 8,000 delegates. For four months the office has been refusing delegates' credentials to applicants, as the quotas of the states were filled.

The Sunday school is the largest organization in existence except the Christian church. It has 26,000,000 members, found in every nation except Tibet. While the bulk of the schools are found in the various Protestant denominations, the Sunday school as an institution exists also among the Roman Catholics, the Hebrews, Mormons, and Buddhists. In North America there are 16,000,000 members of the Sunday school, and every state and province is completely organized.

MAN ROBS CHURCH STEEPLES.

Climber Is Charged with Stripping Off Roofing from High in the Air.

Philadelphia, Pa., May 15.—Charged with stealing the metal roofing iron from the steeples of the Roxborough Baptist church and St. John's Roman Catholic church, Earl Knoll, a steeplejack, was arraigned in police court here today and held in bail for further hearing.

It was testified that during the night he had climbed 110 feet on St. John's church steeple, from which 168 pounds of copper sheathing were removed.

From the sixty foot steeple of the Baptist church forty-eight pounds of metal were stolen.

THREE MEN DIE IN EXPLOSION.

Blast in Pennsylvania Town Shakes Houses from Foundations—Six Men Are Hurt.

Pittsburg, Pa., May 15.—A battery of five boilers exploded at the plant of the Diamond Coal and Coke company at Chewtown, Washington county, today, killing three men who were in the boilerhouse at the time. Six others, including employes and residents in the dozen or more houses near by, were injured, but none will die.

Fall from Porch Proves Fatal.

Antonia Lebyesak, 40 years old, 121 West One Hundred and Thirteenth street, died at his residence Saturday of injuries suffered May 8, when he fell from a rear porch of his home. Physicians at the time could only find him suffering from a sprained ankle, but it is believed that he also was injured internally.

AID HOSPITAL DAY IN THE CHURCHES

Sermons Preached on Project and $25,000 Is Collected to Start the Fund.

INVADE THE LOOP TODAY.

Young Women Workers Will Visit Office Buildings and the Chief Hotels.

Pastors in nearly every church in the city yesterday gave the Hospital Day association a tremendous impetus towards its $100,000 fund by sermons, personal solicitation, and collections at services.

It was Hospital Sunday, and it is estimated the association received at least $25,000 as a starter. The exact amount collected will not be known until the pastors make final reports to their denominations and the amount is forwarded to Mrs. William Rodger, chairman of the Hospital Sunday committee.

In churches where the collection was not actually turned over to the hospital fund, money was raised through hospital safes, distributed by the association and placed in church vestibules and in pews. Pastors directed the attention of members of their congregations to these safes, and the money raised by this means is expected to augment the collections by several thousand dollars.

Special Sermons Are Preached.

In each of the 185 Catholic churches special hospital sermons were preached, and the collections will be turned over to the Rev. Father Hoben, chancellor of the diocese, and forwarded to the association. At St. Andrew's church over $200 was raised by subscription.

"The collection is an act of practical Christianity," asserted the Rev. William M. Foley, "and is worthy of generous support of Christians of whatever religion. The need of a contagion hospital is something that is likely to be felt by any family at any time."

Although there are to be no tags given out, and there is to be no actual solicitation of funds, no person who enters the loop district after 8 o'clock this morning will have a chance to complain that he was not given an opportunity to contribute to the fund, according to Mrs. John B. Murphy.

Young Women at Posts Today.

Promptly at 8 o'clock the bands of earnest young women who have been assigned to localities in the business district will station themselves at their respective places and begin the work.

Offices, buildings, and hotels will come in for the attention of the association members. At the Congress hotel, where the corps of workers is under the direction of Mrs. D. H. McMartin, an art exhibition in the Japanese tea room has been arranged. Here Henry H. Ahrl's famous painting, "In the Shadow of the Cross," will be shown for the last time in Chicago. In conjunction with the art exhibit a luncheon will be served, for which an admission will be charged.

"There has been some misunderstanding as to the actual purpose of the association," said Mrs. McMartin. "Part of the money will be for an endowment for a contagion hospital, and the rest will be used to aid charity in Catholic and Baptist hospitals."

MINE BUREAU BEGINS SOON

New Department Has Great Opportunity in Front of It.

SAFEGUARDS FOR WORKERS.

United States Authorities to Investigate All Shaft Dangers.

[BY A STAFF CORRESPONDENT.]

Washington, D. C., May 15.—[Special.]—The machinery for the investigation and prevention of great mine disasters like the Cherry fire at last has been provided by congress. President Taft has signed the law passed last week by both houses of congress to establish a national bureau of mines in the interior department and the work of organization of the bureau will be begun soon.

Officials of the geological survey declare that no branch of the government will have opportunity for greater work in the preservation of human life and the protection of property from waste than the new bureau.

The facts demanded by THE TRIBUNE immediately after the Cherry disaster, and called for by Senator Cullom in a resolution he introduced in the senate in December, showed that the government mine rescue stations covered only a portion of the mining region of the country, and that federal experts had no authority to investigate any mine disasters except those caused by explosions.

What New Bureau Will Do.

The great work that has been done in this line by the geological survey has proved the need for money and authority for the government to undertake further investigations and experiments to supply absolute data and adequate safeguards for workers in every branch of the mining industry. Mine explosions which the government now investigates constitute only 15 per cent of the accidents that happen.

The new bureau of mines will take over from the geological survey the work of testing explosives, investigating explosions, experimenting with fuels, and the testing of structural materials, in which work the government has been spending $350,000 annually for two years.

It will add to this the investigation of all possible causes of mine accidents; determination of causes of fires and like disasters; investigation of character and action of gas, dust, damp, and other dangers existing in coal and metal mines; and methods best adapted to meeting these dangers and protecting mine workers against them.

No Interference with State.

State mine authorities have raised objections in the past to the establishment of a national bureau of mines on the ground that it would result in a conflict between state and federal authorities. It is made clear under the new law that there is to be no attempt on the part of the government to regulate mining operations or to interfere in any way with state inspection.

Thousands of lives are lost in American mines because of lack of uniform systems of signals, standard methods of using fuses and explosives, and efficient methods of mine rescue work. This lack will be supplied, it is believed, through the investigations and recommendations of the new bureau of mines.

Mine rescue stations at Pittsburg, Urbana, Ill., and other points have demonstrated their great value in the protection of life and property.

Telephone Competition

MEANS

Telephone Confusion

"Competition in telephone service does not offer a choice of benefits, but compels a choice of evils—either a half service or a double price."—*The Merchants' Association of New York.*

* * * * * * *

Professor Richard Theodore Ely, one of the foremost American writers, and Professor of Political Economy and Director of School of Economics and Political Science, states in one of his works:

"Two telephone companies cannot perform the same service which one can perform, inasmuch as complete unity is lacking. The object of the telephone is to bring people together, and the more completely it does this, the better it performs its functions. Two or more competing telephone plants, however, separate people, and thus operate antagonistically to the purpose for which the telephone was established. . . Manifestly, also, the telephone business of any city can be conducted for less by one plant than by two competing plants, provided that the same ends are even approximately secured; for rivalry implies two telephones for a large proportion of the subscribers; and even if every subscriber had two telephones, the same ends would be only approximately reached, as the absence of unity would be an inconvenience involving considerable annoyance and loss."

* * * * * * *

The Chicago Telephone Company has over 217,000 telephones in Chicago, and is adding new telephones at the rate of 30,000 per annum.

It connects with more than 5,000,000 telephones outside of Chicago, and it represents in the fullest sense

One Telephone and Universal Service

Chicago Telephone Company
203 Washington Street

Number of telephones in service today, 217,451.

1st 1st

FIRST TRUST AND SAVINGS BANK

Monroe and Dearborn Streets

3% INTEREST on Savings compounded twice a year.

Interest bearing Certificates of Deposit issued.

JAMES B. FORGAN, President
EMILE K. BOISOT, Vice-President

The stock of this bank is owned by the stockholders of The First National Bank of Chicago.

1st 1st

Visit Yellowstone and the Pacific Northwest this Summer

NORTHERN PACIFIC

The most interesting, profitable and educational trip in all America is that through the productive and scenic Northwest, where farms, orchards, cities and towns are all bustling with the activity of rapid growth.

In Minnesota, North Dakota, Montana, Idaho, Washington and Oregon, along the Northern Pacific Railway, there are more opportunities today for the energetic man to acquire a happy and healthful home—to build up a steady income—a profitable business—than anywhere else in the country.

Low Round-Trip Fares

Effective on numerous dates this summer to Spokane, Seattle, Tacoma, Puget Sound, Portland and Pacific Coast points. Special round-trip fares daily, May 28 to June 3, inclusive: $62.50 from Chicago and Milwaukee; $59.25 from Peoria; $57.50 from St. Louis; $50 from Duluth, Superior, St. Paul, Minneapolis, Kansas City and Omaha, return limit three months, account

Annual Rose Festival, Portland

Regular Summer Tourist Tickets on sale daily June 1 to September 30. Round-trip Homeseekers' Tickets to many points in the Northwest on sale first and third Tuesdays each month. All tickets permit stop-overs and provide long return limits.

Yellowstone Park Season 1910: June 15 to Sept. 15

You ought to see "Wonderland" this year. Park Tour Fares effective daily. Through sleeping cars direct to the official entrance at Gardiner, daily.

Let me send you some illustrated descriptive literature and tell you about our five daily electric-lighted transcontinental trains. Through service from Chicago and from St. Louis, daily.

For specific information, please name state or section in which you are most interested or advise destination to which you wish fares quoted.

Northern Pacific Railway
The Scenic Highway Through the Land of Fortune

C. A. MATTHEWS, General Agent Passenger Department
208 So. Clark St., CHICAGO. Phone Central 341

Reduced Fares Via Baltimore & Ohio Railroad

$26.25
Washington and Return.

Tickets sold May 16, 17 and 18, good to return until June 7. Extension of limit until June 15 on payment of $1.

$28.90
Atlantic City and Return.

Tickets sold May 16, 17 and 18, good to return until June 6.

Liberal Stop-Over Privileges.

For circulars, giving full particulars, sleeping car reservations, etc., call on or address W. W. Picking, District Passenger Agent, 344 Clark Street, Chicago.

Ticket offices, 344 Clark St., and Prominent Hotels. Depot Grand Central Passenger Station, Cor. Harrison Street and Fifth Avenue.

B. N. AUSTIN,
General Passenger Agent.

RESORTS AND HOTELS.

THE HOTEL FRONTENAC
1000 ISLANDS, ST. LAWRENCE RIVER, N. Y.
OPENS JUNE 18th.

A magnificent Hotel, delightfully situated on an island in the St. Lawrence River, with an exclusive class of patronage. The favorite water for motor boats and boat racing, fishing, rowing, and all aquatic sports. A picturesque nine-hole golf course free to guests of the hotel; club house equipped with swimming pool, shower baths, etc. Tennis. Unequalled bass and fresh water fishing near hotel. For full information address C. G. TRUSSELL, Mgr. Town and Country, 389 Fifth Ave., New York. Also Mgr. Bon Air, Augusta, Ga.

FOX LAKE, ILL. CHICAGO'S POPULAR NEARBY RESORT.
Many hotels and private cottages. An ideal place to build a bungalow. Write for particulars to F. E. SHAW & CO., 100 Washington Street, Chicago.

WINONA LAKE, IND.
Beautiful, quiet, refined resort. Boating, fishing, swimming. Great Chautauqua program July 4 to Sept. 10th. Send for Year Book to Department of Publicity.

RESORTS—FOREIGN.

"At the Heart of London"
St ERMINS HOTEL
St. James' Park, LONDON, S.W.
Quiet. Refined. Home-like. Secluded yet central. Covered-way connection with Underground Railway System. Luxurious Lounge. Superior Cuisine. A la carte or inclusive terms. For illustrated booklet or full information address TOWN & COUNTRY TRAVEL BUREAU, 389 FIFTH AVENUE, N.Y.

WRITE TOWN AND COUNTRY BUREAU, 389 FIFTH AVE., NEW YORK, or from Offices of CUNARD Steamship Co., New York, Boston, Chicago, Minneapolis, Philadelphia, San Francisco, St. Louis, Winnipeg, for small POCKET DIARY, "THE LONDON SEASON, 1910," FREE

HOTEL SAVOY
LONDON
Secure Booklets from Town & Country, 389 Fifth Ave., New York City, of the Cordon List of European Hotels

PARIS GRAND-HOTEL
ITALY'S MOST ATTRACTIVE CITY,
VENICE
Write N. Y. Town & Country, 389 5th Ave., New York, for literature.

DO NOT FAIL TO VISIT
The Valley of the Ahr, near Cologne and stop at the Resort of Apollinaris Saxon. HEIMBACH.

Write TOWN & COUNTRY BUREAU, 389 5th Ave., N. Y., for Booklet of
The Waldorf
Where Chicagoans Stay in London.

THE MOST DELIGHTFUL LOCATION IN PARIS
THE ELYSEE PALACE HOTEL.

Write Town & Country, 389 Fifth Ave., New York, for the POPULAR SPA,
Bad Ems, Germany

RESORTS—FOREIGN | RESORTS—FOREIGN

Important points of interest within a mile radius of the

Hotel CECIL

West End Shopping
Buckingham Palace
National Gallery
St. James Park
Whitehall
Government Buildings
Westminster
Houses of Parliament
Charing Cross Station
West-End Theatres
British Museum
Lincoln's Inn
Law Courts
Temple Bar
Saint Paul's
Temple Gardens
Somerset House
Embankment
Waterloo Station

Bedroom . . $1.25
Breakfast . .65
Luncheon . 1.00
Dinner . . . 1.25

LONDON'S
Greatest and Most Central Hotel
Full Tariff, Concise Guide to London with Road Map, in the Cecil Booklet Free, from Town and Country Bureau, 389 5th Av., N.Y.

BERLIN

CENTRAL HOTEL

Opposite Central Station (Friedrichstrasse)
The LARGEST HOTEL in GERMANY
500 Rooms & Suites with Baths: Rooms from 3 marks

THE SPA
WILDUNGEN
WALDECK GERMANY

FUERSTLICHES BADEHOTEL, The Leading Hotel
GOLF LINKS, TENNIS, CONCERTS, REUNIONS, THEATRE
HELENEN SPRING For KIDNEY COMPLAINTS, GOUT, Nephritis, Gravel, Calculus
GEORG-VICTOR SPRING For CATARRH of the BLADDER, Female Diseases
Mineral Water Supplied and Information Given by CHAS. VON DER BRUCK, 61 Park Place, New York. Write for Booklet.

THE RENDEZVOUS OF ALL NATIONS
BRUSSELS
Booklets: TOWN & CO., 389 Fifth Av., New York

BEFORE YOU START ON YOUR EUROPEAN TOUR SECURE BOOKLETS OF BERLIN'S LEADING HOTEL. WRITE TOWN & COUNTRY, 389 FIFTH AVE., N. Y., FOR BERLIN BOOKLET.

HOTEL MONTANA
LUCERNE, SWITZERLAND.
Opening season, June 15th. Finest location in Lucerne. Garage.

SANITARIUMS.

SACRED HEART SANITARIUM
Hydrotherapy, electricity, massage, Swedish gymnasium, swimming pools, bowling, roof air pavilion, 14-acre park. Here is rest and recreation. Skill to know your needs and facilities to apply it. Splendid table and rooms. Write for booklet G. MILWAUKEE, WIS.

Mt. Clemens, Mich.
Mineral baths cure Rheumatism and Nervous Diseases. Illustrated Guide free. Write P. T. Robinson, Mt. Clemens, Mich.

ADVERTISE IN THE TRIBUNE.

SUBSCRIBE FOR THE TRIBUNE

NORTHERN PACIFIC
hwest
er
educational trip
uctive and scenic
es and towns are
growth.
o, Washington and
ere are more oppor-
a happy and health-
profitable business—
Fares
o Spokane, Seattle,
oast points. Special
clusive: $62.50 from
57.50 from St. Louis;
apolis, Kansas City
t
Portland
June 1 to September
y points in the North-
th. All tickets per
ark
to Sept. 15
rk Tour Fares effect-
e official entrance at
terature and tell you
ental trains. Through
section in which you
which you wish fares
ailway
Land of Fortune
ORTS—FOREIGN
oints of
within
s of the
West-End Theatres
British Museum
Lincoln's Inn
Law-Courts
Temple Bar
Saint Paul's
Temple Gardens
Somerset House
Embankment
Waterloo Station
el
IL
1.25
.65
1.00
1.25
ON'S
Central Hotel
o London with
klet Free, from
89 5th Av., N.Y.
HOTEL
on (Friedrichstrasse)
ST HOTEL
MANY
ths: Rooms from 3 marks
PA
NGEN
GERMANY
The Leading Hotel
REUNIONS, THEATRE
RG-VICTOR SPRING
CATARRH of the BLADDER
Female Diseases
rmation Given by
61 Park Place, New York.
klet.
SANITARIUMS.
CRED HEART SANITARIUM
dydrotherapy, electricity, massage. $20,000
nnasium, swimming pools, bowling, trap
pavilion, 14-acre park. Here is rest and
reation. Skill to know your need and fa-
ities to apply it. Splendid table and rooms.
rite for booklet U. MILWAUKEE, WIS.
Mt. Clemens, Mich.
ineral Baths cure Rheumatism and Nervous
Chronic Diseases. Illustrated Guide Free.
P. R. Eastman, Mt. Clemens, Mich.
BSCRIBE FOR THE TRIBUNE.

INFLATED PRICES PRESENT PUZZLE

Will Living Cost Fall Until Wages and Dividends Are Reduced?

COLLAPSE SEEMS LIKELY.

Business Outlook a Little More Hopeful Here and in New York.

In the present situation, as it relates to high prices, there are some puzzling elements. Ordinarily, the prevalence of unusual prices for commodities in general and those articles entering immediately in the cost of living are due to currency inflation, or "cheap money."

In the history of this country extraordinary prices have been occasioned by money inflation when the government created a medium of exchange whose value rested so much on the stability of the igovernment itself that, measured by the tranquil gold standards of other countries, this money passed for less than a third, and sometimes a tenth of its face value. Illustrative of this may be mentioned "greenbacks" in the most uncertain period of the civil war, the money issued by the confederate states, and so-called continental money at the time of the American revolution.

Conditions Are Different Now.

But in 1910 no such unusual conditions exist. The quantitative theory of gold is relied upon as an explanation by one set of economic thinkers and tabooed by others. The abundance of gold may be a contributory cause. But there are many others, and one which appeals immediately as being a factor is the high cost of labor, or wages. It may be asked whether increased ability to buy does not increase the competition for things to be bought, and consequently raise the price of the latter.

Then the question becomes pertinent: Will there be any appreciable reduction in the cost of living until there has been a reduction in wages and dividends?

Now the railroads are increasing rates in order that they may offset increases in wages. They do not propose to meet the situation by any lowering of dividends. The stockholders in the railroad companies are inclined to view with complacency an increase in wages so long as the other fellow, the shipper, pays it.

Within the last year the roads have voted increases amounting to $47,000,000. This increase enables those who receive it to live more carelessly, not better.

Wage Earners Large Buyers.

By those who are willing to make some little investigation among dealers as to who are the customers paying the best prices it will be found that the wage and salary earners buy of the grocer, the butcher, and the dry goods dealer to the limit of their capacity, as against the relatively moderate outlay on the part of customers of considerable means. Given the unit of expenditure, it is easy to multiply it into the whole, and it is easy to see that the continued wage advances are accompanied by continued higher prices for not only the receiver of the higher wage but for the payer thereof and for the general public.

The provident as well as the improvident are taxed. For those who believe in the distribution of wealth per capitum, then the present situation may be regarded as operating to that end. Again, it may not, since to receive more and to pay more does not add to the permanent wealth of the small capitalist.

Collapse Is Inevitable Finish.

It, in effect, is inflation in living, having the inevitable finish before its collapse. Money inflation is no different and the same penalty is paid in the end, for with so many nations and standards of value there must eventually come an adjustment. It is only meant to emphasize here the thought that high wages and high cost of living and dividends must in the present situation go down together.

Small change is noted in the business situation. A little more hopefulness characterizes sentiment among the banking interests of New York. In Chicago the banks believe they see indications of an easier condition among the country banks. An actual increase in country bank balances is not developed. At the present time the change has taken the forms of a reduced demand.

Local Bank Stock Market.

In the local bank stock market prices are working lower. The activity last week was small. Quotations follow:

NATIONAL BANKS.

	Bid.	Asked.	Book value.
Commercial National bank	220	223	182
Continental National bank	277	281	146
Corn Exchange National bank	420	425	280
Drovers' Deposit National bank	220	225	168
First National bank	425	428	264
First National Bank of Englewood	250	275	213
First Dearborn National bank	205	215	141
Live Stock Exchange Nat. bank	220	225	158
Monroe National bank	130	138	122
National Bank of the Republic	200	202	162
National City bank	209	212	124
National Produce bank	139	147	131
Prairie National bank	150	—	128

STATE BANKS.

Central Trust Company of Illinois	160	163	146
Chicago Savings Bank & Trust Co.	145	150	122
Colonial Trust and Savings bank	196	199	184
Drexel State bank	160	165	111
Drovers' Trust and Savings bank	175	180	146
Englewood State bank	112	117	116
Hibernian Banking association	215	220	158
Illinois Trust and Savings bank	505	510	266
Kenwood Trust and Savings bank	130	135	102
Lake View Trust & Savings bank	133	136	121
Merchants' Loan and Trust Co.	420	425	283
Metropol. Trust and Savings bank	120	125	107
Northern Trust company	315	325	249
North Avenue State bank	133	136	135
North Side State bank	125	—	149
Northwest State bank	115	120	107
Northwest. Trust & Savings bank	135	145	131
People's Stock Yards State bank	195	205	131
Prairie State bank	250	260	113
Railway Exchange bank	125	—	108
Security bank	160	165	106
Sheridan Trust and Savings bank	111	114	102
South Chicago Savings bank	142	145	142
State Bank of Chicago	207	—	212
Stockyards Savings bank	200	215	174
Union bank	128	129	121
Union Trust company	300	—	191
Western Trust and Savings bank	132	155	124
West Side Trust and Savings bank	100	—	145
Woodlawn Trust and Savings bank	135	145	134

CHICAGO WEEKLY STOCK RANGE.

Description.	Sales.	Open.	High.	Low.	Close.
American Can	410	10¼	10⅞	9⅝	9⅞
Do pfd	315	72	73⅝	72	73⅛
American Radiator	5	250	250	250	250
Do pfd	13	135	135	135	135
Amer. Shipbldg	1,407	80	84	80	84
Do pfd	125	132¼	134¾	132¼	134¾
Amer. Tel. & T	125	132¼	134¾	132¼	134¾
Booth Fisheries	60	38	38	38	38
Do pfd	1,000	87	88	86	86
Cal. & Dock	25	50	50	50	50
Cal. Pneu. Tool	208	41	44	41	43½
Cal. Ry., series 2	870	19¾	20⅛	19	19⅝
Do series 3	70	12	12	12	12
Cal. Subway	20	2¼	2¼	2¼	2¼
Cal. Telephone	117	120	120	119½	119½
Cal. Title & Trust	25	149¾	150	149¾	150
Cam. Edison	316	113	113¾	112	113
Cam. Fire Procts	100	15¼	15¼	15¼	15¼
Diamond Match	610	101	101⅝	100	100⅝
Elgin Watch	5	155	155	155	155
Foote Brick	1,200	1½	2	1½	2
Ga. Cy. Light pfd	20	76¼	76¼	76¼	76¼
Hartman-Howell	956	57⅛	58½	56½	58¼
Do pfd	107	96	96½	96	96
Mc. Elevated	150	18¾	19	16½	19
Do pfd	125	57⅜	57⅜	57⅜	57⅜
Nat. Biscuit	531	107	107⅛	105	107⅛
People's Gas	755	107	107⅛	106¾	107⅛
Quaker Oats pfd	167	103½	104	103½	103½
Sears-Roebuck	395	165⅞	166¾	164½	166
Do pfd	50	114	114	114	114
South Bend Ry	150	55	56	55½	55½
Streets Stable Car	2,000	14¾	15⅜	13¾	15⅛
Swift & Co	400	104⅛	105¼	104½	105
United Boxboard	3,521	6	7¼	6	6¾
Do pfd	75	63⅝	63¾	63½	63¾
Western Stone	5	55	55	55	55

Total sales for the week, 17,151 shares.

CHICAGO WEEKLY BOND RANGE.

Bond.	Sales.	Open.	High.	Low.	Close.
C. Pneu. Tool 5s	1,000	97	97	97	97
Cal. City Ry. 5s	2,000	102¼	102¼	102¼	102¼
Cal. Rys. coll. 5s	5,000	100¾	100¾	100¾	100¾
Cal. Ry. 5s	5,000	100	100	100	100
Cal. Rys. 4s	2,000	95⅝	95⅝	95⅝	95⅝
Com. Edison 5s	23,000	102	102⅛	102	102
Cor. Ry. 5 & 4s	1,000	81	81	81	81
Morris & Co. 4½s	1,000	89¾	89¾	89¾	89¾
W. El. 4s	25,000	94	94	93½	94
Open Gas 6s	1,000	94¼	94¼	94¼	94¼
Pe. Gas ref. 5s	1,000	102¾	102¾	102¾	102¾
South Side 1-4½s	17,000	89¾	89¾	89	89¾

Total bond sales, $86,000.

Gold Imports Show Decrease.

WASHINGTON, D. C., May 15.—Gold imports of the United States for the ten months ending with April, 1910, amounted to $35,020,060, a decrease of $3,781,853 from the imports of the corresponding period the year before. Gold exports for the same period were $116,246,190, an increase over the same period a year previously of $44,322,052.

BREAK FOLLOWS MAY REPORT

Wheat Prices Are Under Heavy Local Selling Pressure.

DAMAGE REPORTS INCREASE.

Professionals Sell Corn and Buy Oats; Provisions Much Higher.

Wheat prices closed lower for the week for all months, May being down 1⅛c, July 1⅝@1¼c, and September 1¼@1⅜c. News factors have been conflicting, with the majority of the reports substantiating damage from winter killing, while the recent rains have caused much improvement in condition in the states west of the Mississippi. In the northwest there have been some reports of damage from frosts and from dry weather, but as a rule the outlook in the spring wheat country is favorable in the extreme, increased acreage, and an early start being regarded as giving the northwest an excellent promise for a bumper crop. On the other hand the complaints from the winter wheat states in regard to Hessian fly and chinch bug have increased. The area affected by the insect pests covers a large part of the winter wheat acreage in Illinois and Indiana.

Public Is Not Enthusiastic.

The public has not enthused to any extend on the bull side of wheat, but there has been steady buying by the Bartlett-Patten house, and this buying of the deferred months with the tight situation in the May has caused a choppy market every day. Several times the market has appeared to be on the verge of a big decline for which the local contingent have been playing for several weeks, but shorts overstuff the market on every little decline, and the wheat is absorbed on the dips by commission houses and put out higher up.

The government report was about as expected in regard to the acreage showing, but gave a higher condition than looked for—82.1—indicating a crop of 417,000,000 bu on an acreage of 29,044,000 acres. The improvement noted in condition instead of the deterioration looked for during April gave the market a bad break, which was largely recovered the latter part of the week.

May Operations Closely Watched.

Operations in the May delivery, naturally, have absorbed a good deal of interest and excited considerable comment. The price advanced to $1.16¾ at one time and sold as low as $1.11, closing at $1.13⅝. About 1,000,000 bu Duluth wheat was engaged to come here during the week and some of it has arrived. Nebraska wheat was also bought on a moderate scale, but there was no particular importance attached to the country offerings as they were not particularly large. It is apparent that total stocks at Chicago by the end of the month will aggregate close to 4,000,000 bu of wheat applicable to contracts, and perhaps more. The larger shorts are making unusual efforts to load the bulls up with wheat, but the leading holder is said to be fortified with sufficient funds to take care of all the wheat he is long.

Crop Advices Are Bullish.

With the price of the May being buoyed up on account of the shortage, the other months have been bought on the strength of the crop advices, while the foreign situation has been ignored. If the country does not need to sell any of its wheat for export there is no reason why there should not be a further advance, but even last year there was a lot of wheat disposed of while there is no possibility of export business at present prices. If the wheat exported had remained in the country there would be a glut of supplies now, and with prospects for total crop as large as at least year, if none of it is moved out of the country, there will be no dearth of domestic supplies to say the least, even with a holding attitude on the part of the farmer. Prices will ultimately work to a basis where the surplus will be disposed of and unless the extreme claims of damage to the crop are sustained it does not appear reasonable to believe there will be no surplus for export out of this year's crop.

Heavy Tone in Corn Mart.

The corn market has been affected by renewed pressure on the May late in the week as a result of predelivery of some of the corn taken in early in the month. This had depressing effect on the whole market, which showed quite a strong tone for a time. Prices for the week were a little lower. Planting is making fair progress, but warmer weather is needed. The shipping demand is nothing to brag of, and while country offerings are moderate, receivers believe receipts will increase gradually from now on. Pit traders have been on the selling side recently, offering hay against purchases of September oats. This has changed the pit condition to a certain extent. The demand from the shorts has been less urgent also.

September Oats Are Strong.

Buying of the September oats by the following that usually works with the Bartlett-Patten house with fair general buying gave the deferred future a sharp upturn. Prices for the week were ½@¾c up for the September and a shade lower for the May and July. Offerings of all months were liberal on the advance, but there was undoubtedly accumulation on all the weak places. Fears that there would be damage from the continued low temperatures were expressed, but with the big increase in the acreage and generally favorable conditions, the promise is still for a huge crop. Receipts have been liberal and primary arrivals have been largely in excess of a year ago as a rule. The shipping demand also has been of fair proportions. Stocks are ample to last out the season and including stocks on the farm there promises to be a liberal carry-over. Dry weather is a factor in the northwest.

Narrow Trade in Provisions.

Trade in provisions has been narrow with prices responsive to heavy buying or selling. The outside public is out of the market to a large extent, and the market moves either way quickly, influenced by the professional trade. Packers appear to give the market support on the flips and on the bulges they sell freely. Receipts have increased a little, but are still away under normal. For the week western points had 391,700, against 265,200 the previous week and 374,000 a year ago. Prices at the yards have been higher the last two days. Estimate for today is 31,000, with 115,000 expected for the week. Cash trade has ruled slow. Foreign markets, as a rule, have been strong. Hog packing much under a year ago.

Range of Prices for the Week.

WHEAT.

	Open.	High.	Low.	Closing May 14.	Closing May 15. 1910.	1909.
May	1.12	1.16⅝	1.11	1.13⅛	1.13⅛	1.07⅜
July	1.05⅝@⅞	1.09⅛	1.03⅜	1.04⅜	1.04⅜	1.13-16
Sept	1.06⅛@¼	1.08⅝	1.00⅝	1.03	1.03¼@¾	1.03⅜

CORN.

May	61	61¾	60⅝	60¾	61	73
July	62⅞	63⅝@¾	62⅜	62⅝	62⅝@¾	69⅜
Sept	63⅜	64¼@½	63⅛	63¼	63¼@½	66⅛
Dec	53⅝	54⅜	53⅛	53⅝	53¾	57⅛

OATS.

May	42⅝	42⅝	42	42¼	42¼	53⅜
July	40⅜@⅝	41	39⅝@.40	40⅜	40⅜	51⅜
Sept	30⅝	30⅝	30⅛	30½	30½@¾	45¾

MESS PORK.

May	22.65	22.80	22.52½	22.77½	15.40	
July	22.85	22.92½	22.72½	22.87½	15.47½	
Sept	22.37½	22.50	22.25	22.37½	15.10	

LARD.

May	12.80	12.17½	12.05	12.05	10.70	
July	12.65	12.80	12.55	12.77½	10.70	
Sept	12.55	12.75	12.42½	12.65	10.52½	

SHORT RIBS.

May	12.52½	12.92½	12.57½	12.92½	10.10	
July	12.50	12.90	12.57½	12.82½	10.12½	
Sept	12.32½	12.67½	12.27½	12.62½	10.17½	

Primary receipts—	Wheat.	Corn.	Oats.
Last week	1,902,400	1,630,000	2,818,000
Previous week	1,415,821	1,533,457	2,488,424
Last year	1,256,311	1,858,683	2,560,231
Primary shipments—			
Last week	1,677,200	2,707,064	2,314,516
Previous week	2,104,400	3,019,455	2,994,162
Last year	2,143,840	1,992,251	2,156,976
Clearances—			
Last week	1,207,143	346,619	14,500
Previous week	826,318	240,583	10,475
Last year	650,470	240,583	1,500

*Ex-div.

Total sales for the week, 2,956,200 shares.

MACVEAGH IS PROGRESSING WITH REFORMS IN TREASURY.

Gradually Changes Are Coming About in Special Agents' Department and Chicago Will Be Reached Soon.

Washington, D. C., May 15.—Gradually Secretary MacVeagh is accomplishing the reorganization of the special agents' division of the treasury department, which he began months ago. He has been weeding out dead material, relocating the agents where he thinks it for the best interests of the service, and introducing new men and new methods wherever they are regarded desirable.

—These officials the secretary terms the eyes and ears of the customs service, and on them he depends to assist him in bringing about the improvements being introduced into this branch of the treasury business. About seventy-five men in all are employed under the direction of the chief of special agents.

As an important feature of the general rehabilitation of the customs service the secretary is having investigations made first at the larger offices, these to be followed by inquiries at the smaller ones. New York and New Orleans particularly have been given close attention, and later on those at Boston and Chicago will be looked into.

PRICES OF STOCKS SHOW GAIN.

More Optimistic Feeling in Wall Street —Foreign Investors Have No Financial Fears.

[NEW YORK TIMES FINANCIAL LEADER.]

NEW YORK, May 13.—[Special.]—It became evident upon the resumption of business on the financial markets of last week that whatever the ultimate consequences in a political or financial way the death of King Edward was in no wise to cause an immediate shock. Presumably in response to organized support the London market opened strong and, under the incentive of a much higher range of prices for American securities from that, center our own market underwent a sharp and sustained advance.

It is presumed that some of the delay in connection with the closing up of the great sales of American securities to French investment institutions and to other European financial interests has been due to a desire on their part to fully acquaint themselves with the situation created by King Edward's death before taking final steps. If this is true, and the dictates of prudence seem to point to its verity, there seems no good reason now why these negotiations should not come to a speedy and satisfactory close so far as they may depend upon this factor.

On Thursday last the Bank of England in its regular weekly statement reported a proportion of reserve to liabilities amounting to 54.44 per cent. This compares with 52.65 per cent on previous Thursday and with 43.05 per cent so late as April 14, a date which coincides approximately with the receipt by the bank of the first gold consigned to it from this side.

At the moment our money markets are reflecting the lessened demands of trade and the much diminished speculation in securities.

NEW YORK WEEKLY STOCK RANGE.

Description.	Sales.	Open.	High.	Low.	Close
Allis-Chalmers	100	35	36	34	34
Do pfd	400	85	85	84	84
Amal. Copper	317,600	67¼	71⅜	66¾	71⅜
Am. Agri. Chem	1,100	64¼	67¼	64¼	67¼
Am. Can	3,200	10¾	10¾	9¾	9⅞
Do pfd	1,500	73⅞	73⅞	72¾	73⅜
Am. Car. Fdy	5,600	47	47	45¾	46¾
Do pfd	200	113⅜	113⅜	113	113
Am. Cotton Oil	5,700	66	67⅜	65	67
Am. H. & Leather	400	6¼	6¾	6¼	6¼
Do pfd	700	33½	34	33½	33½
Am. Ice Sec	700	24¾	25¼	24¾	25¼
Am. Linseed	3,100	47	47	46¾	47
Do pfd	500	8¾	8¾	8	8¼
Am. Malt	600	35¼	35½	35¼	35½
Do pfd	200	85¾	85¾	85¾	85¾
Am. Smelting	98,600	76⅝	79⅜	76⅝	78⅞
Do pfd	900	104¼	104¾	104¼	104¾
Am. Steel Fdy	2,900	50	54¾	54	55¾
Am. Sugar	1,100	129	129¾	128¾	129¾
Am. Tel. & Tel	6,000	136¾	137	135	136⅞
Am. Tob. pfd	700	96	96	95	96
Am. Woolen	900	28¾	29¾	28	29¾
Do pfd	400	90¾	90¾	90¼	90¼
Anaconda	10,100	42	46⅝	41¾	45¾
Atchison	40,300	102¾	105⅛	102¾	104⅝
A. C. Line	2,700	125½	125½	123½	123⅝
B. & Ohio	5,000	109¾	110⅝	109¾	110⅝
B. R. Transit	125,300	91¼	94⅞	91¼	94⅜
B. R. Gas	3,800	138	141	138	140¾
Canadian Pacific	38,800	187¼	195¾	186¾	195
Central Leather	24,300	47	51⅜	46¾	50¾
Do pfd	800	100¾	107⅛	100¾	107⅛
C. & Ohio	47,400	86¾	88	82¾	87⅞
C. G. W.	2,000	20¾	22	20¾	22
Do 1st pfd	1,500	45¾	47¾	45¾	47¾
Do 2d pfd	1,200	22	23¾	22	23¾
C. M. & St. P.	34,800	130¾	139¾	137¾	139¾
Do pfd	1,600	157½	162	156¾	156¾
C. & N. W.	1,400	152¾	161¾	152¾	159¾
C. C. C. & St. L.	1,200	82¾	84½	82¾	84
C. F. & I.	6,800	36¾	39¾	36¾	39¾
Colo. Southern	2,500	9¾	10¾	9¾	10¾
Con. Gas	28,000	135¾	140¾	134¾	138¾
Corn Products	1,900	15¾	16¾	15¾	15⅞
Do pfd	700	77	77	76	76
D. & R. G.	15,500	40	42	39¾	41⅝
Do pfd	200	79	80¾	79	79¾
Dis. Sec.	2,400	30¾	31¾	30¾	31¾
D. S. S. & A.	1,800	14¾	15⅞	14¾	15⅞
Erie	5,600	28¾	30½	28¾	29
Do 1st pfd	2,800	45¾	47¾	45¾	46¾
Do 2d pfd	2,600	36¾	38⅜	36¾	36¾
General Electric	2,300	147½	150	147½	149¾
Great North. Ore	1,000	33¾	34¾	33¾	34¾
Great North. pfd	16,200	125	130¾	124	125¾
Int. Harvester	10,700	92¾	95¾	92¾	95¾
Do pfd	100	122	122	120¾	121¾
Int. Met.	18,000	20¾	21¾	20¾	21
Do pfd	30,100	53¾	57	54¼	56¼
Int. Pump	1,100	44¾	46¾	44¾	46¾
Do pfd	2,200	85¾	85¾	85	85
Iowa Central	1,500	20¾	20¾	20¾	20¾
Do pfd	1,100	38½	39½	38½	39½
K. C. Southern	2,700	33	35	34	34¾
Do pfd	600	66	67	66	66
Laclede Gas	4,400	102¾	102¾	101¾	102¾
Louisv. & Nash.	5,100	146	148¾	146	147
Manhattan	1,100	133½	136	133½	135
M. & St. Louis	100	43¾	43¾	43¾	43¾
M. K. & T. of N. J.	4,600	139¾	141¾	139¾	140¾
M. K. & T.	20,600	42¾	43	41¾	42¾
Do pfd	100	69	69	69	69
Mo. Pacific	7,800	68	71	68	70
Nat. Biscuit	400	106	106	105	105
Do pfd	100	127¾	127¾	127¾	127¾
Nat. Lead	5,500	76	78¾	76	78¾
Nat. R.R. Mex. 2d	9,800	29¾	29¾	29¾	29¾
N. Y. Central	24,600	120¾	124¾	119¾	124¾
N. Y. Chicago	400	58	60	58	60
N. Y. N. H. & H.	100	153¾	153¾	153¾	153¾
N. Y. O. & W.	2,600	43¾	45¾	43¾	44½
Nort. & W.	6,500	102½	102¾	102	102¾
North American	1,400	72¾	73⅜	72	72¾
Northern Pacific	28,800	126¾	131¾	126¾	131¾
Pacific Mail	2,300	26	27¾	26	27¾
Pennsylvania	144,900	132	138¾	132¾	134¾
People's Gas	3,200	107¼	107¾	106¾	107¼
P. C. C. & St. L.	800	100	101¼	100	101
Pitts. Coal	2,000	18¾	19¼	18¾	19¼
Do pfd	700	72¾	73	70	70
Pressed Car	2,200	35	40¾	30	40
Reading	503,300	159¾	169¾	156¾	161⅝
Do 1st pfd	7,700	102	104	101¾	103¾
Rep. I. & S.	600	33¾	34⅜	33¾	34
Do pfd	600	97¼	98¾	97¼	97¾
Rock Island	53,800	44¾	49	44¾	48¾
Do pfd	11,600	86	91	86	91
St. L. & S. F. 2d	5,100	46¾	49¾	46¾	49
St. L. S. W.	8,100	29¾	32¾	29¾	32¾
Do pfd	2,100	72¼	77	72¼	75
Sloss-Sheffield	3,000	72¾	74	71¾	74
Southern Pacific	229,600	126¾	131¾	125½	129¾
Southern Ry.	9,000	25¾	28¾	25¾	27
Do pfd	4,400	60¾	63¾	60¾	62¾
Tenn. Copper	4,700	27	28¾	26¾	28¾
Texas Pacific	1,600	22¼	25¾	21¾	25¾
Third Avenue	1,100	61	71¾	61	69
Tol., St. L. & W.	1,100	25¾	28¾	25¾	28¾
Do pfd	1,700	65¾	67¾	64¾	64¾
Twin City	800	112¾	112¾	112¾	112¾
Union Bag pfd	400	85¾	85¾	85¾	85¾
Union Pacific	269,400	181¾	193¾	180¾	192¾
Do pfd	2,100	95	96¾	94¾	95
U. S. Pipe	300	21¾	22¾	21¾	22¾
Do pfd	100	71	74	71	74
U. S. Dressed Goods pfd	400	108¾	109¾	108¼	108¾
U. S. Rel. & Ref.	100	5¾	5¾	5¾	5¾
U. S. Rubber	10,900	41	46¾	41	45¾
Do 1st pfd	1,300	111¾	114	111¾	113¾
Do 2d pfd	1,200	70	73	70	70
U. S. Steel	476,000	82¾	89¾	81¾	89¾
Do pfd	10,900	117¾	118¾	117¾	118¾
Utah Copper	25,900	44¾	47¾	43¾	46¾
Va. Chemical	31,200	58¾	61	57¾	60¾
Va. Coal & Coke	700	58	58	58	58
Wabash	48,600	24	26¾	23¾	25¾
Do pfd	2,700	39¾	42¾	39¾	42¾
Western Md.	2,700	64	64	64	64
Do pfd	200	69¼	69¾	69¼	69¾
Western Union	1,000	68¼	68¾	68	68
Westinghouse Elec	2,100	62¾	65¾	62¾	64¾
W. & Lake Erie	1,600	45	47¾	45	47¾
Do 1st pfd	400	96	11	95¾	11
Do 2d pfd	1,000	5	5¾	5	5¾
Wis. Central	1,400	50	52	50	52

*Ex-div.

Total sales for the week, 2,956,200 shares.

BIG INQUIRY ON EXPRESS RATES

Commerce Commission Also Will Look Into the Huge Profits of Companies.

LIKE THE PULLMAN CASE.

Decision Against Concerns May Bring Lower Tariff for the Middle West.

[BY A STAFF CORRESPONDENT.]

Washington, D. C., May 15.—[Special.]—An investigation by the interstate commerce commission of the alleged extortionate earnings of the express companies, their unjust rates, and the relation of express rates to railroad rates is under way.

Commissioner Franklin K. Lane stated tonight that the consideration of the express question by the commission in the Sundberg cases, submitted on Friday, will be most thorough and probably will take up all the points raised in the Illinois movement to control the express companies except the fight against the short haul rates.

Similar to Pullman Inquiry.

Agitation in Chicago, in conjunction with the campaign undertaken by the Merchants' association of New York, has emphasized the point made in the cases now before the commission, that the earnings of the companies are excessive and unreasonably high. The interstate commerce commission took a similar argument into consideration in the recent decision against the Pullman Car company, and the officials of the commission state that the amount of the net earnings of the express companies will be the subject of close attention in deciding the cases under consideration.

"The interstate commerce commission can take no action toward an investigation of the express companies except on formal complaint," said Commissioner Lane tonight. "All the points bearing upon combinations, excessive earnings, and comparisons of express and railroad rates seem to have been set up in Sundberg cases."

Success Means Lower Rates.

If the express companies are beaten in these cases, it is believed that the whole structure of the express rates throughout the middle west will be torn down, and the rates will have to be established upon a lower basis.

The commission also has before it a case upon which a decision is expected within a few weeks, involving the transcontinental rates. It is believed among members of the commission that a movement has been started which will end in a general reduction of the express rates, both local and interstate.

HOW TO LIVE ON $1 A WEEK; HARVARD MAN TELLS SECRET.

E. V. M. Long, Athlete, Declares It Easy to Get Along on Few Cents a Day—He Has Done It.

Boston, Mass., May 15.—[Special.]—That a man can go through Harvard on a dollar a week and be a star student as a varsity football player has been proved by E. V. M. Long, a Harvard senior.

Long has done this, he says, both because he had to and because he preferred to. Last year Long played on the varsity football team and was awarded his "H." Now he is playing on the baseball squad.

"It is easy enough to live on 14 or 15 cents a day," says Long, "when you've worked it out to the two things—system and habit. First, a man has got to find out the greatest amount of nourishment that a given allowance of money will bring, and so arrange this diet that it will best fit his individual needs. That's system. Second, he has got to get used to eating those things right along and forget the saw that variety's the spice of life; and that's habit.

"Don't overcrowd your stomach. Meat is all right, but a man doesn't need a great deal, even if he is doing athletic work.

"At Randall hall you can get bread and cereal for 2 or 3 cents. That is about all any one needs for breakfast. For lunch he can get something like cream toast or vegetables of some kind for a trifle more. That allows him enough to get a sufficiently good meal at night, which is the time best suited for dinner."

THAT AWFUL COST OF LIVING!

Now It Closes Austin High School Lunchroom—Students to Secrete Food in Music Rolls.

The Austin High school lunchroom, which was vigorously sought by clubwomen a few years ago, has closed its doors and the children and pupils must be content with a cold wienerwurst or a ham sandwich

SITUATIONS WANTED—MALE.

Bookkeepers and Clerks.

SITUATION WANTED — IS THERE A GOOD clerical position available in Chicago for a young man who has had experience in the express business in a large city? Has a high school education, good address and can furnish references. 3 years' experience. Address J 515, Tribune.

SITUATION WANTED—AS CORRESPONDENT by attorney, three years' experience with large collection company in Chicago, capable handling large volume of correspondence; special ability; best references; 3 years with present employers. Address J 515, Tribune.

SITUATION WANTED—BY YOUNG MAN; THOroughly competent; and experienced; accurate, handling large amounts; accurate, energetic, with executive ability for results; reliable, correct habit; best refs. Address K 881, Tribune.

SITUATION WANTED — YOUNG MAN; THOroughly competent bookkeeper, and credit man; 23 years old; reliable, hard worker; in present position 4 years; good reason for change; present salary $75. Tribune, Address J 515.

SITUATION WANTED—BY EXPERIENCED correspondent; thorough knowledge of letter writing; can cover all points in clear, concise manner; dictating times worn phraseology. Address J 503, Tribune.

SITUATION WANTED—BY MARRIED MAN, 24 years of age, with over 7 years' exp. in bookkeeping, also clever penman; good reference; city or country; good position. Address X 141, Tribune.

SITUATION WANTED—BY BOOKKEEPER, TO take charge of books or office; always attentive to business and positively capable; 32 yrs. of age. Address K 332, Tribune.

SITUATION WANTED—BY CASHIER AND bookkeeper; 10 years' accounting experience; age 35; married; rapid and accurate; best of references. Address J 501, Tribune.

SITUATION WANTED — EXPERIENCED young man, married, as cashier or asst.; rapid, accurate and can furnish A1 references; 4 years in present position. Address J 502, Tribune.

SITUATION WANTED—EXPERT, EXPERIENCED bookkeeper, office manager and correspondent, college education. Address K 887, Tribune.

SITUATION WANTED—KELLER WORK; COMpetent pharmacist. D. T. W. KER, 1960 Lawrence-av.

SITUATION WANTED—GROCERY CLERK; EXperienced; German-American. Address X 152, Tribune.

SITUATION WANTED—BOOKKEEPER AND general office man with present concern 6 years, desires change; age 35. Address N 241, Tribune.

SITUATION WANTED—BOOKKEEPER, LONG experienced on books, cash, and credits; A1 references. Address K 516, Tribune.

SITUATION WANTED—BOOKKEEPER, AGE 28, possessing ability, experience and ref.; capable to take full charge. Address K 862, Tribune.

SITUATION WANTED—DENTAL OFFICE man, age 20, 10 years' experience, rapid and accurate; references. Address J 502, Tribune.

SITUATION WANTED—YOUNG MAN, 25 YRS., a clerical position; exp. 3 yrs.; salary $18; good ref.; Address J 504, Tribune.

SITUATION WANTED—BOOKKEEPER AND office man; salary nominal. Address J 502, Tribune.

SITUATION WANTED—CLERK, HAS 3½ years' experience on railroad, worked lately in shipping room; age 18. Address K 870, Tribune.

SITUATION WANTED—BKP., STENOGRAPHER or clerk; exp.; all refs. Address X 117, Tribune.

SITUATION WANTED—REG. PHARMACIST would like relief work. Address K 518, Tribune.

Billing Clerks.

SITUATION WANTED — AS EXTENDER AND biller; in office of manufacturer preferred; have had 4 years' experience; furnish refs.; salary $15 per week. Address J 517, Tribune.

Accountants and Auditors.

SITUATION WANTED—A THOROUGHLY EXperienced office manager and accountant, 16 yrs. experience; thorough detail man and systemizer; best of references; will work for a reasonable salary to start to demonstrate ability. Address N 275, Tribune.

SITUATION WANTED—AS AUDITOR OR OFfice manager; strictly high grade man, at present employed, desires to make change July 1st; best of references, and absolutely clear record; can make good. Address J 514, Tribune.

SITUATION WANTED — EXPERT ACCOUNTant will audit, open, close systems. SPECIAL ATTENTION. REFERENCES. Address J. 564, TRIBUNE.

SITUATION WANTED—EXPERT WILL AUDIT, systematize, open, close, keep small sets, etc.; reasons. 1154 Monadnock Block. Harrison 7707.

SITUATION WANTED—EXPERT WILL AUDIT, open, close, balance, systematize books; refs. SPENGLER 5502 Everrett-av. Tel. Hyde P. 4611.

Salesmen. Solicitors. Etc.

SITUATION WANTED—A HIGH GRADE EXperienced salesman; one who works and gets results; all credentials; age 32; now with a large local concern; is open to a first class proposition. May I have an interview? Address K 239, Tribune.

SITUATION WANTED—MAN, 38 YEARS OF age, good business ability, experienced sales management credits, accounting; identified with steel manufacturing industries; ten years; open for engagement June 1. Address N 296, Tribune.

SITUATION WANTED — TRAVELING SALESman for the Pacific coast states; to sell on salary or commission; general store lines, fancy goods, and specialty lines preferred; have best of references. Address J 484, Tribune.

SITUATION WANTED—YOUNG MAN, 21 YEARS old, desires position as salesman in some mechanical line, automobile preferred; 3 years experience; best of references. Address K 1432, Tribune.

SITUATION WANTED—I WANT THE GENERal agency for an old line insurance for Chicago. I am capable and thoroughly reliable. Address N 149, Tribune.

SITUATION WANTED—SERVICES OF SPECIalty salesman to offer to live concern; exp. in selling retail and jobbing grocery trade; also ability to handle office. Address K 145, Tribune.

SITUATION WANTED—BY YOUNG MAN, 22, either as salesman or clerical position; has eight years' business experience; good reference. Address L 126, Tribune.

SITUATION WANTED—TRAVELING SALESman side line in hardware, plumbing, or house furnishing for Rocky Mountain states. Address N 238, Tribune.

SITUATION WANTED—SPECIALTY SALESman six years' road experience, electrical, mechanical goods preferred. Address D 7 49, Tribune.

SITUATION WANTED—TRAVELING SALESman side line, dental supplies or drugs, for Pacific Coast states. Address X 522, Tribune.

SITUATION WANTED—SALESMAN DESIRES good specialty; best refs.; commission. Address H 302, Tribune.

SITUATION WANTED — WHAT HAVE YOU got for a good salesman to sell, commission. Address K 237, Tribune.

Professions and Trades.

SITUATION WANTED — BY REGISTERED pharmacist, also graduated physician; of over 20 years' practical experience, as manager or head prescriptionist in city, town or suburban drug store. Address X 138, Tribune.

SITUATION WANTED — ARCHITECTURAL draftsman; first class residence, apartment and factory design. Address J 506, Tribune.

SITUATION WANTED — MECHANICAL draftsman; college graduate; 3 years' shop and 7 years' drafting; also some experience on structural and gen. machinery; ref. Address J 220, Tribune.

SITUATION WANTED—JAPANESE CHEF AND second and pantry waiters for summer hotel, club, private. Tel. Harrison 7006. 236 S. Clark-st. GEORGE SEN.

SITUATION WANTED—HAVE 1 I. H. S. EXP. draftsing; frog and crossing work. Who can use me? Am not college graduate. Address J 549, Tribune.

SITUATION WANTED—MACHINIST, STEAMfitter; dynamo, ice machine exp.; competent for any plant; all repairs. A1 refs. Anywhere. Address ENGINEER, 1407 Wells-st. rear Flat 3.

SITUATION WANTED—YOUNG MAN WANTS to learn typesetting; willing to make himself useful; can feed Gordon and make ready. Address K 429, Tribune.

SITUATION WANTED—CAPABLE CUTTER OF long exp. now employed by leading high class loop tailor desires to change positions. Address L 231, Tribune.

SITUATION WANTED—AS PROOFREADER, OR as foreman or manager of small printing plant. Eighteen years' exp. Nonunion. Address L 546, Tribune.

SITUATION WANTED—ENGINEER OR ASST. licensed practical man; can make all repairs; good ref.; moderate salary. Address L 477, Tribune.

SITUATION WANTED—MACHINIST, STEAMfitter age 24; 6 years Gen. Elec. STANTON, 949 Lawrence-av.

SITUATION WANTED—FIRST CLASS BUTCH-er; capable of managing market and handling best trade. Address E. E. K., 248 Wood-st.

SITUATION WANTED—CHEF OR COOK FOR high noon lunch; $10-$12 per week. 1151 Lake-av.

SITUATION WANTED — FIRST CLASS JAPanese cook; hotel or cafe experience; references; anywhere. Address X 509, Tribune.

SITUATION WANTED—ESTIMATOR ON REinforced concrete and masonry; 12 years' exp. Refs. Address L 454, Tribune.

SITUATION WANTED—BAKER, FIRST CLASS on bread and rolls; steady and reliable. 1434 Congress-st. Phone Haymarket 2642.

SITUATION WANTED—FIRST CLASS STEAM-electrical engineer, 20 years' practical exp.; thorough mechanic. Ref. Box 1534 Peoria, Ill.

SITUATION WANTED—BY STATIONARY EN-gineer, in factory or elec. power plant; in or near Chgo.; A1 ref. Address L 482, Tribune.

SITUATION WANTED—REG. PHARMACIST, exp.; A1 ref.; no Sunday or night work. Address K 478, Tribune.

SITUATION WANTED—FIRST CLASS ASSISTant chemist wants position in laboratory; iron and steel exp.; best of refs. Address X 110, Tribune.

SITUATION WANTED — PRINTER. FIRST class job hand; exp. in largest cities; private plant preferred; nonunion. Address J 512, Tribune.

SITUATION WANTED—CHASER, REPOUSSE, and pattern work; experienced on jewelry, silver and gold repousse. Address J 534, Tribune.

SITUATION WANTED—DRAFTSMAN ELECtrician; speaks Norwegian only; 3 years' experience; A1 man. Address K 520, Tribune.

SITUATION WANTED—FIRST CLASS JAPAnese cook for hotel or club; thoroughly competent; city, country, Nakamura, 3338 Vernon-av.

SITUATION WANTED—DRAUGHTSMAN AND civil eng.; 4 years' exp. in U. S.; ref.; young man, graduate. Address K 272, Tribune.

SITUATION WANTED—EXP. IN CIVIL ENGIneering, business management, and supt. of construction; ref. Address J 507, Tribune.

SITUATION WANTED—DESIGNER WILL take work home; water color, pen, and ink flowers, a specialty. Address J 505, Tribune.

SITUATION WANTED—PROOFREADER; UNion; job, book, catalogue, tariff work. Address H 196, Tribune.

SITUATION WANTED—COMBINED CARPENter and millwright man; also painter and mason; 26 years of age; house exp. Address H 545, Tribune.

SITUATION WANTED—MACHINIST AND MAchine engineer; A1 experienced with gasoline engines. Address H 542, Tribune.

SITUATION WANTED — OPTICIAN, THOroughly; also grind, mount, etc. Address M 817, Tribune.

SITUATION WANTED—CARPENTER APPREntice; 2 years' exp. SAM L. PEPPER, 210 E. 103d.

SITUATION WANTED—BY BAKER, SECOND hand on bread and rolls. Address J 426, Tribune.

SITUATION WANTED—CUTTER (TAILOR); IN or out of city; refs. Write J 407, Tribune.

SITUATIONS WANTED—MALE.

Professions and Trades.

SITUATION WANTED — STATIONARY ENGIneer, with 20 years' experience and ability to handle your plant successfully and economically, would like to communicate with parties desiring the services of a thoroughly experienced and competent engineer in charge of their power department. Address H 460, Tribune.

SITUATION WANTED—MECHANICAL ENGIneer, technical graduate; 25 years' exp. as manufacturing, machine and tool designer, estimating and sales; now employed. Address H 172, Tribune.

SITUATION WANTED—IN STYLISH RESTAUrant or clubhouse, by experienced cook; American, Creolian, French, Hungarian and English recipes. Address E MILLER, 715 Blackhawk-st.

SITUATION WANTED—DETAILER OR TRACer; 3 years' experience; references. Address DRESS T. 564, TRIBUNE.

SITUATION WANTED—EXPERT WILL AUDIT, systematize, open, close, keep small sets, etc.; reasons 154 Monadnock Block. Harrison 7707.

SITUATION WANTED—EXPERT WILL AUDIT, open, close, balance, systematize books; refs. SPENGLER 5502 Everrett-av. Tel. Hyde P. 4611.

Salesmen. Solicitors. Etc.

SITUATION WANTED—A HIGH GRADE EXperienced salesman; one who works and gets results; all credentials; age 32; now with a large local concern; is open to a first class proposition. May I have an interview? Address K 239, Tribune.

SITUATION WANTED—MAN, 38 YEARS OF age, good business ability, experienced sales management credits, accounting; identified with steel manufacturing industries; ten years; open for engagement June 1. Address N 296, Tribune.

SITUATION WANTED — TRAVELING SALESman for the Pacific coast states; to sell on salary or commission; general store lines, fancy goods, and specialty lines preferred; have best of references. Address J 484, Tribune.

SITUATION WANTED—YOUNG MAN, 21 YEARS old, desires position as salesman in some mechanical line, automobile preferred; 3 years experience; best of references. Address K 1432, Tribune.

SITUATION WANTED—I WANT THE GENERal agency for an old line insurance for Chicago. I am capable and thoroughly reliable. Address N 149, Tribune.

SITUATION WANTED—SERVICES OF SPECIalty salesman to offer to live concern; exp. in selling retail and jobbing grocery trade; also ability to handle office. Address K 145, Tribune.

SITUATION WANTED—BY YOUNG MAN, 22, either as salesman or clerical position; has eight years' business experience; good reference. Address L 126, Tribune.

SITUATION WANTED—TRAVELING SALESman side line in hardware, plumbing, or house furnishing for Rocky Mountain states. Address N 238, Tribune.

SITUATION WANTED—SPECIALTY SALESman six years' road experience, electrical, mechanical goods preferred. Address D 7 49, Tribune.

SITUATION WANTED—TRAVELING SALESman side line, dental supplies or drugs, for Pacific Coast states. Address X 522, Tribune.

SITUATION WANTED—SALESMAN DESIRES good specialty; best refs.; commission. Address H 302, Tribune.

SITUATION WANTED — WHAT HAVE YOU got for a good salesman to sell, commission. Address K 237, Tribune.

Professions and Trades.

SITUATION WANTED — BY REGISTERED pharmacist, also graduated physician; of over 20 years' practical experience, as manager or head prescriptionist in city, town or suburban drug store. Address X 138, Tribune.

SITUATION WANTED — ARCHITECTURAL draftsman; first class residence, apartment and factory design. Address J 506, Tribune.

SITUATION WANTED — MECHANICAL draftsman; college graduate; 3 years' shop and 7 years' drafting; also some experience on structural and gen. machinery; ref. Address J 220, Tribune.

SITUATION WANTED—JAPANESE CHEF AND second and pantry waiters for summer hotel, club, private. Tel. Harrison 7006. 236 S. Clark-st. GEORGE SEN.

SITUATION WANTED—HAVE 1 I. H. S. EXP. draftsing; frog and crossing work. Who can use me? Am not college graduate. Address J 549, Tribune.

SITUATION WANTED—MACHINIST, STEAMfitter; dynamo, ice machine exp.; competent for any plant; all repairs. A1 refs. Anywhere. Address ENGINEER, 1407 Wells-st. rear Flat 3.

SITUATION WANTED—YOUNG MAN WANTS to learn typesetting; willing to make himself useful; can feed Gordon and make ready. Address K 429, Tribune.

SITUATION WANTED—CAPABLE CUTTER OF long exp. now employed by leading high class loop tailor desires to change positions. Address L 231, Tribune.

SITUATION WANTED—AS PROOFREADER, OR as foreman or manager of small printing plant. Eighteen years' exp. Nonunion. Address L 546, Tribune.

SITUATION WANTED—ENGINEER OR ASST. licensed practical man; can make all repairs; good ref.; moderate salary. Address L 477, Tribune.

SITUATION WANTED—MACHINIST, STEAMfitter age 24; 6 years Gen. Elec. STANTON, 949 Lawrence-av.

SITUATION WANTED—FIRST CLASS BUTCH-er; capable of managing market and handling best trade. Address E. E. K., 248 Wood-st.

SITUATION WANTED—CHEF OR COOK FOR high noon lunch; $10-$12 per week. 1151 Lake-av.

SITUATION WANTED — FIRST CLASS JAPanese cook; hotel or cafe experience; references; anywhere. Address X 509, Tribune.

SITUATION WANTED—ESTIMATOR ON REinforced concrete and masonry; 12 years' exp. Refs. Address L 454, Tribune.

SITUATION WANTED—BAKER, FIRST CLASS on bread and rolls; steady and reliable. 1434 Congress-st. Phone Haymarket 2642.

SITUATION WANTED—FIRST CLASS STEAM-electrical engineer, 20 years' practical exp.; thorough mechanic. Ref. Box 1534 Peoria, Ill.

SITUATION WANTED—BY STATIONARY EN-gineer, in factory or elec. power plant; in or near Chgo.; A1 ref. Address L 482, Tribune.

SITUATION WANTED—REG. PHARMACIST, exp.; A1 ref.; no Sunday or night work. Address K 478, Tribune.

SITUATION WANTED—FIRST CLASS ASSISTant chemist wants position in laboratory; iron and steel exp.; best of refs. Address X 110, Tribune.

SITUATION WANTED — PRINTER. FIRST class job hand; exp. in largest cities; private plant preferred; nonunion. Address J 512, Tribune.

SITUATION WANTED—CHASER, REPOUSSE, and pattern work; experienced on jewelry, silver and gold repousse. Address J 534, Tribune.

SITUATION WANTED—DRAFTSMAN ELECtrician; speaks Norwegian only; 3 years' experience; A1 man. Address K 520, Tribune.

SITUATION WANTED—FIRST CLASS JAPAnese cook for hotel or club; thoroughly competent; city, country, Nakamura, 3338 Vernon-av.

SITUATION WANTED—DRAUGHTSMAN AND civil eng.; 4 years' exp. in U. S.; ref.; young man, graduate. Address K 272, Tribune.

SITUATION WANTED—EXP. IN CIVIL ENGIneering, business management, and supt. of construction; ref. Address J 507, Tribune.

SITUATION WANTED—DESIGNER WILL take work home; water color, pen, and ink flowers, a specialty. Address J 505, Tribune.

SITUATION WANTED—PROOFREADER; UNion; job, book, catalogue, tariff work. Address H 196, Tribune.

SITUATION WANTED—COMBINED CARPENter and millwright man; also painter and mason; 26 years of age; house exp. Address H 545, Tribune.

SITUATION WANTED—MACHINIST AND MAchine engineer; A1 experienced with gasoline engines. Address H 542, Tribune.

SITUATION WANTED — OPTICIAN, THOroughly; also grind, mount, etc. Address M 817, Tribune.

SITUATION WANTED—CARPENTER APPRENtice; 2 years' exp. SAM L. PEPPER, 210 E. 103d.

SITUATION WANTED—BY BAKER, SECOND hand on bread and rolls. Address J 426, Tribune.

SITUATION WANTED—CUTTER (TAILOR); IN or out of city; refs. Write J 407, Tribune.

Farm Help.

SITUATION WANTED—FARM WORK—MARried man with furniture; experience band. Address D H 43, Tribune.

House Servants.

SITUATION WANTED—BY SINGLE MAN, 30, Swede, care of garden, horses and general work about the house; can milk; exp.; good ref. Address K 217, Tribune.

SITUATION WANTED—FIRST CLASS JAPAnese cook thoroughly competent, trustworthy; best references. G. K. 3224 Vernon-av.

SITUATION WANTED—AS GENERAL; MAN around private house; also city part time or by day. Ref. good. F. W. 635 W. 46th-st.

SITUATION WANTED—JAPANESE CHEF OR steward, club or first class private family; butler's duties; good reference. Address J 493, Tribune.

SITUATION WANTED—BUTLER; HOUSEMAN; can cook; white; refs.; $30 month; city or country. Address J 208, Tribune.

SITUATION WANTED—BUTLER; HOUSEMAN, valet, French; long exp.; ref. Address J 503, Tribune.

SITUATION WANTED—BUTLER, FRENCH, 30; best personal references. MATTHEWS, 5607 Cass-st.

SITUATION WANTED—A JAPANESE AS COOK or butler; first class references. A. B. 2026 Prairie-av.

SITUATION WANTED—BY HONEST JAPanese as houseman, butler. Address E. H. T., 3656 Vernon-av.

SITUATION WANTED—2D BUTLER; ENGlish; excellent city ref.; sober; willing. Address N 567, Tribune.

SITUATION WANTED—BY A COLORED CHIN and wife; housing house or club hotel; will leave city. Phone 3042 Evanston, Ill.

SITUATION WANTED—YOUNG MAN GERman, age 28, housework; understands all kinds house and garden work. Address K 461, Tribune.

SITUATION WANTED—YOUNG GERMAN, AGE 29, well exp.; houseman and gardener; in private place. Address K 462, Tribune.

SITUATION WANTED—COLORED MAN, AS houseman or butler. Johnson, 4101 Drexel-blvd.

Janitors and Porters.

EXPERIENCED JANITOR

Wants good flat bldg. with light rooms, North Side; handy with tools; best reference. Address J 371, Tribune.

SITUATION WANTED—BY COLORED JANItor; handy with tools; best reference; married; no children; N. S. or S. S. Phone Janitor, 2401 Drexel.

SITUATION WANTED—JANITOR, SMALL flat; may cash, do work; S. S. Address J 520, Tribune.

SITUATION WANTED—EXP. JANITOR, LARGE apt. bldg.; ref.; married. Address H 906, Tribune.

SITUATION WANTED—BY COLORED MAN, AS porter. 706 E. 39th-st.

Coachmen, Teamsters, Chauffeurs, Etc.

SITUATION WANTED—CHAUFFEUR, EXP.; good reference, sober, and reliable; can do repairing; honest and trustworthy; unmarried; not afraid of work. Address J 448, Tribune.

SITUATION WANTED—BY YOUNG COLORED man working around automobile would like to learn the trade. WILLIAM BIGLOW, 3728 Armour-av.

SITUATION WANTED—COACHMAN. CARE auto, lawn, flowers; knows all work around private place. Address J 514, Tribune.

SITUATION WANTED—YOUNG MAN, GERman, as coachman or valet; best refs.; not able to speak English. Address N 577, Tribune.

SITUATION WANTED—EXP. CHAUFFEUR, married man, age 28; Swedish. Address J 547, Tribune.

SITUATION WANTED—EXP. CHAUFFEUR, colored; married; good ref. mechanic. Address J 210, Tribune.

Coachmen, Teamsters, Chauffeurs, Etc.

SITUATION WANTED—BY THOROUGHLY EXperienced married chauffeur, Hollander; very reputable and first class repairman; speaks French, English, German, and Dutch; six years' shop and road experience; any foreign or American city; references as to character, ability, education etc. Address N 164, Tribune.

SITUATION WANTED—HIGH GRADE CHAUFfeur; 33 YEARS OLD; ACCUSTOMED TO CARING FOR HIGH GRADE CARS; DRIVING AND OVERHAULING; FACTORY EXPERIence; RELIABLE IN EVERY RESPECT. ADdress J 536, TRIBUNE.

SITUATION WANTED — EXPERIENCED chauffeur; private family; operata and repair any gasoline car; have diploma from Auto Ins.; best references from last employer; strictly sober and reliable; age 28. Address H 576, Tribune.

SITUATION WANTED—AS CHAUFFEUR: CAN give good refs.; willing to be generally useful; married; no objection to suburbs preferred. Address J. STEPHENS, 4042 Adams-st. Phone Kedzie 6958.

SITUATION WANTED — THOROUGHLY COMpetent chauffeur; careful driver; best city refs.; suburban town preferred; housework excluded. JAMES LINDSEY, 3254 Wabash-av. Phone Doug. 5631.

SITUATION WANTED—AS CHAUFFEUR BY young man, Swede, four years' exp., over two years with last party; good mechanic; sober and trusty; go anywhere; best refs. Address L 513, Tribune.

SITUATION WANTED—AS CHAUFFEUR BY middle aged man; worked 3 years in shop and 18 months driving exp.; reference. Address K 502, Tribune.

SITUATION WANTED — CHAUFFEUR, EMpleyed; best of refs.; exp. on 4 and 6 cylinder high grade cars; Swede; 31; married; temperate. V. BORNSON, 4937 Cottage Grove-av.

SITUATION WANTED—AS CHAUFFEUR BY man 28 years of age; sober, and steady; careful driver; 3 years' machinery and 3 years' automobile experiences. Address L 203, Tribune.

SITUATION WANTED—CHAUFFEUR; GOOD mechanic; honest, sober, and trusty; thoroughly competent; drive and repair any gasoline car; A1 refs. Address L 464, Tribune.

SITUATION WANTED—CHAUFFEUR OR REpair man, either driving or working in garage; has had 14 months' exp. in shop; start for moderate salary. Address J 508, Tribune.

SITUATION WANTED—BY EXP. CHAUFFeur; can do own repairs and furnish references; last employer has sold car; strictly sober and am not afraid of work. Address H 459, Tribune.

SITUATION WANTED—BY EXPERIENCED FOReigner, chauffeur; 5 years' city experience; domestic and foreign cars; will do other work; salary reasonable. Address H 534, Tribune.

SITUATION WANTED—COACHMAN, 1ST CLASS refs.; single; English. Address D K 227, Tribune.

SITUATION WANTED—BY 1ST CLASS CHAUFfeur; single; references; strictly temperate, careful driver; ref. Address B D 94 Tribune.

SITUATION WANTED — EXP. AUTOMOBILE man, as chauffeur or garage manager; exp. in both; sober; good refs. Address H 483, Tribune.

SITUATION WANTED—CHAUFFEUR; EXPmechanic; careful driver; good ref. P. O. Box 403, Lake Forest, Ill.

SITUATION WANTED — BY EXPERIENCED chauffeur on 4 White steam car; is all the repairing; sober; single. Phone Drexel 5662.

SITUATION WANTED — EXP. CHAUFFEUR single man; prefer position with private family; best of ref. Address J 570, Tribune.

SITUATION WANTED—AS CHAUFFEUR BY young man; 3 years' exp.; married man, age 28; Swedish. Address J 547, Tribune.

SITUATION WANTED—EXP. CHAUFFEUR, colored; married; good ref. mechanic. Address J 210, Tribune.

Coachmen, Teamsters, Chauffeurs, Etc.

SITUATION WANTED—BY THOROUGHLY EXperienced married chauffeur, Hollander; very reputable and first class repairman; speaks French, English, German, and Dutch; six years' shop and road experience; any foreign or American city; references as to character, ability, education etc. Address N 164, Tribune.

SITUATION WANTED—HIGH GRADE CHAUFfeur; 33 YEARS OLD; ACCUSTOMED TO CARING FOR HIGH GRADE CARS; DRIVING AND OVERHAULING; FACTORY EXPERIence; RELIABLE IN EVERY RESPECT. ADdress J 536, TRIBUNE.

SITUATION WANTED — EXPERIENCED chauffeur; private family; operata and repair any gasoline car; have diploma from Auto Ins.; best references from last employer; strictly sober and reliable; age 28. Address H 576, Tribune.

SITUATION WANTED—AS CHAUFFEUR: CAN give good refs.; willing to be generally useful; married; no objection to suburbs preferred. Address J. STEPHENS, 4042 Adams-st. Phone Kedzie 6958.

SITUATION WANTED — THOROUGHLY COMpetent chauffeur; careful driver; best city refs.; suburban town preferred; housework excluded. JAMES LINDSEY, 3254 Wabash-av. Phone Doug. 5631.

SITUATION WANTED—AS CHAUFFEUR BY young man, Swede, four years' exp., over two years with last party; good mechanic; sober and trusty; go anywhere; best refs. Address L 513, Tribune.

SITUATION WANTED—AS CHAUFFEUR BY middle aged man; worked 3 years in shop and 18 months driving exp.; reference. Address K 502, Tribune.

SITUATION WANTED — CHAUFFEUR, EMpleyed; best of refs.; exp. on 4 and 6 cylinder high grade cars; Swede; 31; married; temperate. V. BORNSON, 4937 Cottage Grove-av.

SITUATION WANTED—AS CHAUFFEUR BY man 28 years of age; sober, and steady; careful driver; 3 years' machinery and 3 years' automobile experiences. Address L 203, Tribune.

SITUATION WANTED—CHAUFFEUR; GOOD mechanic; honest, sober, and trusty; thoroughly competent; drive and repair any gasoline car; A1 refs. Address L 464, Tribune.

SITUATION WANTED—CHAUFFEUR OR REpair man, either driving or working in garage; has had 14 months' exp. in shop; start for moderate salary. Address J 508, Tribune.

SITUATION WANTED—BY EXP. CHAUFFeur; can do own repairs and furnish references; last employer has sold car; strictly sober and am not afraid of work. Address H 459, Tribune.

SITUATION WANTED—BY EXPERIENCED FOReigner, chauffeur; 5 years' city experience; domestic and foreign cars; will do other work; salary reasonable. Address H 534, Tribune.

SITUATION WANTED—COACHMAN, 1ST CLASS refs.; single; English. Address D K 227, Tribune.

SITUATION WANTED—BY 1ST CLASS CHAUFfeur; single; references; strictly temperate, careful driver; ref. Address B D 94 Tribune.

SITUATION WANTED — EXP. AUTOMOBILE man, as chauffeur or garage manager; exp. in both; sober; good refs. Address H 483, Tribune.

SITUATION WANTED—CHAUFFEUR; EXPmechanic; careful driver; good ref. P. O. Box 403, Lake Forest, Ill.

SITUATION WANTED — BY EXPERIENCED chauffeur on 4 White steam car; is all the repairing; sober; single. Phone Drexel 5662.

SITUATION WANTED — EXP. CHAUFFEUR single man; prefer position with private family; best of ref. Address J 570, Tribune.

SITUATION WANTED—AS CHAUFFEUR BY young man; 3 years' exp.; married man, age 28; Swedish. Address J 547, Tribune.

SITUATION WANTED—EXP. CHAUFFEUR, colored; married; good ref. mechanic. Address J 210, Tribune.

Miscellaneous.

SITUATION WANTED — PRODUCE, HIDES, tallow; 15 years' experience and ability to handle your plant successfully and economically, would like to communicate with parties desiring the services of a thoroughly experienced and competent engineer in charge of their power department. Address H 460, Tribune.

SITUATION WANTED—MECHANICAL ENGIneer, technical graduate; 25 years' exp. as manufacturing, machine and tool designer, estimating and sales; now employed. Address H 172, Tribune.

SITUATION WANTED—IN STYLISH RESTAUrant or clubhouse, by experienced cook; American, Creolian, French, Hungarian and English recipes. Address E MILLER, 715 Blackhawk-st.

SITUATION WANTED—DETAILER OR TRACer; 3 years' experience; references. Address DRESS T. 564, TRIBUNE.

SITUATION WANTED—EXPERT WILL AUDIT, systematize, open, close, keep small sets, etc.; reasons 154 Monadnock Block. Harrison 7707.

SITUATION WANTED—EXPERT WILL AUDIT, open, close, balance, systematize books; refs. SPENGLER 5502 Everrett-av. Tel. Hyde P. 4611.

Farm Help.

SITUATION WANTED—FARM WORK—MARried man with furniture; experience band. Address D H 43, Tribune.

House Servants.

SITUATION WANTED—BY SINGLE MAN, 30, Swede, care of garden, horses and general work about the house; can milk; exp.; good ref. Address K 217, Tribune.

SITUATION WANTED—FIRST CLASS JAPAnese cook thoroughly competent, trustworthy; best references. G. K. 3224 Vernon-av.

SITUATION WANTED—AS GENERAL; MAN around private house; also city part time or by day. Ref. good. F. W. 635 W. 46th-st.

SITUATION WANTED—JAPANESE CHEF OR steward, club or first class private family; butler's duties; good reference. Address J 493, Tribune.

SITUATION WANTED—BUTLER; HOUSEMAN; can cook; white; refs.; $30 month; city or country. Address J 208, Tribune.

SITUATION WANTED—BUTLER, FRENCH, valet, French; long exp.; ref. Address J 503, Tribune.

SITUATION WANTED—BUTLER, FRENCH, 30; best personal references. MATTHEWS, 5607 Cass-st.

SITUATION WANTED—A JAPANESE AS COOK or butler; first class references. A. B. 2026 Prairie-av.

SITUATION WANTED—BY HONEST JAPanese as houseman, butler. Address E. H. T., 3656 Vernon-av.

SITUATION WANTED—2D BUTLER; ENGlish; excellent city ref.; sober; willing. Address N 567, Tribune.

SITUATION WANTED—BY A COLORED CHIN and wife; housing house or club hotel; will leave city. Phone 3042 Evanston, Ill.

SITUATION WANTED—YOUNG MAN GERman, age 28, housework; understands all kinds house and garden work. Address K 461, Tribune.

SITUATION WANTED—YOUNG GERMAN, AGE 29, well exp.; houseman and gardener; in private place. Address K 462, Tribune.

SITUATION WANTED—COLORED MAN, AS houseman or butler. Johnson, 4101 Drexel-blvd.

Janitors and Porters.

EXPERIENCED JANITOR

Wants good flat bldg. with light rooms, North Side; handy with tools; best reference. Address J 371, Tribune.

SITUATION WANTED—BY COLORED JANItor; handy with tools; best reference; married; no children; N. S. or S. S. Phone Janitor, 2401 Drexel.

SITUATION WANTED—JANITOR, SMALL flat; may cash, do work; S. S. Address J 520, Tribune.

SITUATION WANTED—EXP. JANITOR, LARGE apt. bldg.; ref.; married. Address H 906, Tribune.

SITUATION WANTED—BY COLORED MAN, AS porter. 706 E. 39th-st.

Coachmen, Teamsters, Chauffeurs, Etc.

SITUATION WANTED—CHAUFFEUR, EXP.; good reference, sober, and reliable; can do repairing; honest and trustworthy; unmarried; not afraid of work. Address J 448, Tribune.

SITUATION WANTED—BY YOUNG COLORED man working around automobile would like to learn the trade. WILLIAM BIGLOW, 3728 Armour-av.

SITUATION WANTED—COACHMAN. CARE auto, lawn, flowers; knows all work around private place. Address J 514, Tribune.

SITUATION WANTED—YOUNG MAN, GERman, as coachman or valet; best refs.; not able to speak English. Address N 577, Tribune.

SITUATION WANTED—EXP. CHAUFFEUR, married man, age 28; Swedish. Address J 547, Tribune.

SITUATION WANTED—EXP. CHAUFFEUR, colored; married; good ref. mechanic. Address J 210, Tribune.

Miscellaneous.

SITUATION WANTED — PRODUCE, HIDES, tallow; 15 years' experience and ability to handle your plant successfully and economically, would like to communicate with parties desiring the services of a thoroughly experienced and competent engineer in charge of their power department. Address H 460, Tribune.

SITUATION WANTED—MECHANICAL ENGIneer, technical graduate; 25 years' exp. as manufacturing, machine and tool designer, estimating and sales; now employed. Address H 172, Tribune.

SITUATION WANTED—IN STYLISH RESTAUrant or clubhouse, by experienced cook; American, Creolian, French, Hungarian and English recipes. Address E MILLER, 715 Blackhawk-st.

SITUATION WANTED—DETAILER OR TRACer; 3 years' experience; references. Address DRESS T. 564, TRIBUNE.

SITUATION WANTED—EXPERT WILL AUDIT, systematize, open, close, keep small sets, etc.; reasons 154 Monadnock Block. Harrison 7707.

SITUATION WANTED—EXPERT WILL AUDIT, open, close, balance, systematize books; refs. SPENGLER 5502 Everrett-av. Tel. Hyde P. 4611.

Salesmen. Solicitors. Etc.

SITUATION WANTED—A HIGH GRADE EXperienced salesman; one who works and gets results; all credentials; age 32; now with a large local concern; is open to a first class proposition. May I have an interview? Address K 239, Tribune.

SITUATION WANTED—MAN, 38 YEARS OF age, good business ability, experienced sales management credits, accounting; identified with steel manufacturing industries; ten years; open for engagement June 1. Address N 296, Tribune.

SITUATION WANTED — TRAVELING SALESman for the Pacific coast states; to sell on salary or commission; general store lines, fancy goods, and specialty lines preferred; have best of references. Address J 484, Tribune.

SITUATION WANTED—YOUNG MAN, 21 YEARS old, desires position as salesman in some mechanical line, automobile preferred; 3 years experience; best of references. Address K 1432, Tribune.

SITUATION WANTED—I WANT THE GENERal agency for an old line insurance for Chicago. I am capable and thoroughly reliable. Address N 149, Tribune.

SITUATION WANTED—SERVICES OF SPECIalty salesman to offer to live concern; exp. in selling retail and jobbing grocery trade; also ability to handle office. Address K 145, Tribune.

SITUATION WANTED—BY YOUNG MAN, 22, either as salesman or clerical position; has eight years' business experience; good reference. Address L 126, Tribune.

SITUATION WANTED—TRAVELING SALESman side line in hardware, plumbing, or house furnishing for Rocky Mountain states. Address N 238, Tribune.

SITUATION WANTED—SPECIALTY SALESman six years' road experience, electrical, mechanical goods preferred. Address D 7 49, Tribune.

SITUATION WANTED—TRAVELING SALESman side line, dental supplies or drugs, for Pacific Coast states. Address X 522, Tribune.

SITUATION WANTED—SALESMAN DESIRES good specialty; best refs.; commission. Address H 302, Tribune.

SITUATION WANTED — WHAT HAVE YOU got for a good salesman to sell, commission. Address K 237, Tribune.

Professions and Trades.

SITUATION WANTED — BY REGISTERED pharmacist, also graduated physician; of over 20 years' practical experience, as manager or head prescriptionist in city, town or suburban drug store. Address X 138, Tribune.

SITUATION WANTED — ARCHITECTURAL draftsman; first class residence, apartment and factory design. Address J 506, Tribune.

SITUATION WANTED — MECHANICAL draftsman; college graduate; 3 years' shop and 7 years' drafting; also some experience on structural and gen. machinery; ref. Address J 220, Tribune.

SITUATION WANTED—JAPANESE CHEF AND second and pantry waiters for summer hotel, club, private. Tel. Harrison 7006. 236 S. Clark-st. GEORGE SEN.

SITUATION WANTED—HAVE 1 I. H. S. EXP. draftsing; frog and crossing work. Who can use me? Am not

TO RENT—FLATS—SOUTH.

Modern Apartments.

4010 and 4012 LAKE AV., 4 and 5 room flats on first floor; hardwood floors throughout; tiled bath; tiled floors in kitchen; engineer on premises.

4446 S. CALUMET AV.—Six and seven room flats; hardwood floors throughout; tiled baths; etc.; heat; hot water; janitor service.

S. W. COR. 37TH ST. AND DREXEL AV.—Six-room flats; hardwood floors throughout; tiled baths; etc.; good transportation; open to inspection.

4 ROOMS, $20 and $22.50.
5 ROOMS, $25 and $27.50.
6 ROOMS, $30 and $32.50.
Janitor service.
Hardwood floors.
Tiled baths.
Open daily.
Open Sunday.
To reach these apartments take Wentworth-av. car to 39th-st. Walk one block east to Princeton-av.

PARK MANSIONS.
Corner Cottage Grove-av. and 39th-st.
Take Wentworth-av. car to 39th-st. Walk one block east to Princeton-av.

4 S. KOLMAR-AV.—Five-room flat; hardwood floors throughout; tiled bath; etc.; heat; hot water; janitor service; open to inspection.

4 S. K. COR. RHODES and BRYANT-AV.—Six-room flats; hardwood floors throughout; tiled baths; etc.; heat; hot water; janitor service; open to inspection.

CHICAGO TITLE AND TRUST CO.
160 WASHINGTON-ST.

TO RENT—Flat 4 rooms, bath, gas range, hot water heat; $18. 3 rooms, bath, gas range, hot water heat; $15. 3 rooms, bath, gas range, steam heat; $12. 3 rooms, bath, gas range, $10. 3 rooms, bath, $8. 2 rooms, bath, $7. 2 rooms, $6. 1 room, $4. 1 room, $3. 1 room, $2. Janitor service. Open daily and Sunday. Take Wentworth-av. car to 39th-st. Walk one block east to Princeton-av.

PARK MANSIONS.
Corner Cottage Grove-av. and 39th-st.

TO RENT—Flat 4 rooms, bath, gas range, hot water heat; $18. 3 rooms, bath, gas range, steam heat; $15. 3 rooms, bath, gas range, $12. 3 rooms, bath, $10. 2 rooms, bath, $8. 2 rooms, $7. 1 room, $5. 1 room, $4. Janitor service. Open daily and Sunday. Take Wentworth-av. car to 39th-st. Walk one block east to Princeton-av.

PARK MANSIONS.
Corner Cottage Grove-av. and 39th-st.

TO RENT—Flat 4 rooms, bath, gas range, hot water heat; $20. 3 rooms, bath, gas range, steam heat; $18. 3 rooms, bath, gas range, $15. 3 rooms, bath, $12. 2 rooms, bath, $10. 2 rooms, $8. 1 room, $6. 1 room, $5. Janitor service. Open daily and Sunday. Take Wentworth-av. car to 39th-st. Walk one block east to Princeton-av.

PARK MANSIONS.
Corner Cottage Grove-av. and 39th-st.

TO RENT—$18 to $25 monthly; 5 and 6 room flats; hardwood floors throughout; tiled baths; etc.; heat; hot water; janitor service; open to inspection.

4 S. K. COR. RHODES and BRYANT-AV.—Six-room flats; hardwood floors throughout; tiled baths; etc.; heat; hot water; janitor service; open to inspection.

CHICAGO TITLE AND TRUST CO.
160 WASHINGTON-ST.

TO RENT—Flat 4 rooms, bath, gas range, hot water heat; $18. 3 rooms, bath, gas range, steam heat; $15. 3 rooms, bath, gas range, $12. 3 rooms, bath, $10. 2 rooms, bath, $8. 2 rooms, $7. 1 room, $5. 1 room, $4. Janitor service. Open daily and Sunday. Take Wentworth-av. car to 39th-st. Walk one block east to Princeton-av.

PARK MANSIONS.
Corner Cottage Grove-av. and 39th-st.

TO RENT—Flat 4 rooms, bath, gas range, hot water heat; $20. 3 rooms, bath, gas range, steam heat; $18. 3 rooms, bath, gas range, $15. 3 rooms, bath, $12. 2 rooms, bath, $10. 2 rooms, $8. 1 room, $6. 1 room, $5. Janitor service. Open daily and Sunday. Take Wentworth-av. car to 39th-st. Walk one block east to Princeton-av.

PARK MANSIONS.
Corner Cottage Grove-av. and 39th-st.

TO RENT—Flat 4 rooms, bath, gas range, hot water heat; $22. 3 rooms, bath, gas range, steam heat; $20. 3 rooms, bath, gas range, $18. 3 rooms, bath, $15. 2 rooms, bath, $12. 2 rooms, $10. 1 room, $8. 1 room, $6. Janitor service. Open daily and Sunday. Take Wentworth-av. car to 39th-st. Walk one block east to Princeton-av.

PARK MANSIONS.
Corner Cottage Grove-av. and 39th-st.

TO RENT—Flat 4 rooms, bath, gas range, hot water heat; $24. 3 rooms, bath, gas range, steam heat; $22. 3 rooms, bath, gas range, $20. 3 rooms, bath, $18. 2 rooms, bath, $15. 2 rooms, $12. 1 room, $10. 1 room, $8. Janitor service. Open daily and Sunday. Take Wentworth-av. car to 39th-st. Walk one block east to Princeton-av.

PARK MANSIONS.
Corner Cottage Grove-av. and 39th-st.

TO RENT—Flat 4 rooms, bath, gas range, hot water heat; $26. 3 rooms, bath, gas range, steam heat; $24. 3 rooms, bath, gas range, $22. 3 rooms, bath, $20. 2 rooms, bath, $18. 2 rooms, $15. 1 room, $12. 1 room, $10. Janitor service. Open daily and Sunday. Take Wentworth-av. car to 39th-st. Walk one block east to Princeton-av.

PARK MANSIONS.
Corner Cottage Grove-av. and 39th-st.

TO RENT—Flat 4 rooms, bath, gas range, hot water heat; $28. 3 rooms, bath, gas range, steam heat; $26. 3 rooms, bath, gas range, $24. 3 rooms, bath, $22. 2 rooms, bath, $20. 2 rooms, $18. 1 room, $15. 1 room, $12. Janitor service. Open daily and Sunday. Take Wentworth-av. car to 39th-st. Walk one block east to Princeton-av.

PARK MANSIONS.
Corner Cottage Grove-av. and 39th-st.

TO RENT—Flat 4 rooms, bath, gas range, hot water heat; $30. 3 rooms, bath, gas range, steam heat; $28. 3 rooms, bath, gas range, $26. 3 rooms, bath, $24. 2 rooms, bath, $22. 2 rooms, $20. 1 room, $18. 1 room, $15. Janitor service. Open daily and Sunday. Take Wentworth-av. car to 39th-st. Walk one block east to Princeton-av.

PARK MANSIONS.
Corner Cottage Grove-av. and 39th-st.

TO RENT—Flat 4 rooms, bath, gas range, hot water heat; $32. 3 rooms, bath, gas range, steam heat; $30. 3 rooms, bath, gas range, $28. 3 rooms, bath, $26. 2 rooms, bath, $24. 2 rooms, $22. 1 room, $20. 1 room, $18. Janitor service. Open daily and Sunday. Take Wentworth-av. car to 39th-st. Walk one block east to Princeton-av.

PARK MANSIONS.
Corner Cottage Grove-av. and 39th-st.

TO RENT—Flat 4 rooms, bath, gas range, hot water heat; $34. 3 rooms, bath, gas range, steam heat; $32. 3 rooms, bath, gas range, $30. 3 rooms, bath, $28. 2 rooms, bath, $26. 2 rooms, $24. 1 room, $22. 1 room, $20. Janitor service. Open daily and Sunday. Take Wentworth-av. car to 39th-st. Walk one block east to Princeton-av.

PARK MANSIONS.
Corner Cottage Grove-av. and 39th-st.

TO RENT—Flat 4 rooms, bath, gas range, hot water heat; $36. 3 rooms, bath, gas range, steam heat; $34. 3 rooms, bath, gas range, $32. 3 rooms, bath, $30. 2 rooms, bath, $28. 2 rooms, $26. 1 room, $24. 1 room, $22. Janitor service. Open daily and Sunday. Take Wentworth-av. car to 39th-st. Walk one block east to Princeton-av.

PARK MANSIONS.
Corner Cottage Grove-av. and 39th-st.

TO RENT—Flat 4 rooms, bath, gas range, hot water heat; $38. 3 rooms, bath, gas range, steam heat; $36. 3 rooms, bath, gas range, $34. 3 rooms, bath, $32. 2 rooms, bath, $30. 2 rooms, $28. 1 room, $26. 1 room, $24. Janitor service. Open daily and Sunday. Take Wentworth-av. car to 39th-st. Walk one block east to Princeton-av.

PARK MANSIONS.
Corner Cottage Grove-av. and 39th-st.

TO RENT—Flat 4 rooms, bath, gas range, hot water heat; $40. 3 rooms, bath, gas range, steam heat; $38. 3 rooms, bath, gas range, $36. 3 rooms, bath, $34. 2 rooms, bath, $32. 2 rooms, $30. 1 room, $28. 1 room, $26. Janitor service. Open daily and Sunday. Take Wentworth-av. car to 39th-st. Walk one block east to Princeton-av.

PARK MANSIONS.
Corner Cottage Grove-av. and 39th-st.

TO RENT—Flat 4 rooms, bath, gas range, hot water heat; $42. 3 rooms, bath, gas range, steam heat; $40. 3 rooms, bath, gas range, $38. 3 rooms, bath, $36. 2 rooms, bath, $34. 2 rooms, $32. 1 room, $30. 1 room, $28. Janitor service. Open daily and Sunday. Take Wentworth-av. car to 39th-st. Walk one block east to Princeton-av.

PARK MANSIONS.
Corner Cottage Grove-av. and 39th-st.

TO RENT—Flat 4 rooms, bath, gas range, hot water heat; $44. 3 rooms, bath, gas range, steam heat; $42. 3 rooms, bath, gas range, $40. 3 rooms, bath, $38. 2 rooms, bath, $36. 2 rooms, $34. 1 room, $32. 1 room, $30. Janitor service. Open daily and Sunday. Take Wentworth-av. car to 39th-st. Walk one block east to Princeton-av.

PARK MANSIONS.
Corner Cottage Grove-av. and 39th-st.

TO RENT—Flat 4 rooms, bath, gas range, hot water heat; $46. 3 rooms, bath, gas range, steam heat; $44. 3 rooms, bath, gas range, $42. 3 rooms, bath, $40. 2 rooms, bath, $38. 2 rooms, $36. 1 room, $34. 1 room, $32. Janitor service. Open daily and Sunday. Take Wentworth-av. car to 39th-st. Walk one block east to Princeton-av.

PARK MANSIONS.
Corner Cottage Grove-av. and 39th-st.

TO RENT—Flat 4 rooms, bath, gas range, hot water heat; $48. 3 rooms, bath, gas range, steam heat; $46. 3 rooms, bath, gas range, $44. 3 rooms, bath, $42. 2 rooms, bath, $40. 2 rooms, $38. 1 room, $36. 1 room, $34. Janitor service. Open daily and Sunday. Take Wentworth-av. car to 39th-st. Walk one block east to Princeton-av.

PARK MANSIONS.
Corner Cottage Grove-av. and 39th-st.

TO RENT—Flat 4 rooms, bath, gas range, hot water heat; $50. 3 rooms, bath, gas range, steam heat; $48. 3 rooms, bath, gas range, $46. 3 rooms, bath, $44. 2 rooms, bath, $42. 2 rooms, $40. 1 room, $38. 1 room, $36. Janitor service. Open daily and Sunday. Take Wentworth-av. car to 39th-st. Walk one block east to Princeton-av.

PARK MANSIONS.
Corner Cottage Grove-av. and 39th-st.

TO RENT—Flat 4 rooms, bath, gas range, hot water heat; $52. 3 rooms, bath, gas range, steam heat; $50. 3 rooms, bath, gas range, $48. 3 rooms, bath, $46. 2 rooms, bath, $44. 2 rooms, $42. 1 room, $40. 1 room, $38. Janitor service. Open daily and Sunday. Take Wentworth-av. car to 39th-st. Walk one block east to Princeton-av.

PARK MANSIONS.
Corner Cottage Grove-av. and 39th-st.

TO RENT—Flat 4 rooms, bath, gas range, hot water heat; $54. 3 rooms, bath, gas range, steam heat; $52. 3 rooms, bath, gas range, $50. 3 rooms, bath, $48. 2 rooms, bath, $46. 2 rooms, $44. 1 room, $42. 1 room, $40. Janitor service. Open daily and Sunday. Take Wentworth-av. car to 39th-st. Walk one block east to Princeton-av.

PARK MANSIONS.
Corner Cottage Grove-av. and 39th-st.

TO RENT—Flat 4 rooms, bath, gas range, hot water heat; $56. 3 rooms, bath, gas range, steam heat; $54. 3 rooms, bath, gas range, $52. 3 rooms, bath, $50. 2 rooms, bath, $48. 2 rooms, $46. 1 room, $44. 1 room, $42. Janitor service. Open daily and Sunday. Take Wentworth-av. car to 39th-st. Walk one block east to Princeton-av.

PARK MANSIONS.
Corner Cottage Grove-av. and 39th-st.

TO RENT—Flat 4 rooms, bath, gas range, hot water heat; $58. 3 rooms, bath, gas range, steam heat; $56. 3 rooms, bath, gas range, $54. 3 rooms, bath, $52. 2 rooms, bath, $50. 2 rooms, $48. 1 room, $46. 1 room, $44. Janitor service. Open daily and Sunday. Take Wentworth-av. car to 39th-st. Walk one block east to Princeton-av.

PARK MANSIONS.
Corner Cottage Grove-av. and 39th-st.

TO RENT—Flat 4 rooms, bath, gas range, hot water heat; $60. 3 rooms, bath, gas range, steam heat; $58. 3 rooms, bath, gas range, $56. 3 rooms, bath, $54. 2 rooms, bath, $52. 2 rooms, $50. 1 room, $48. 1 room, $46. Janitor service. Open daily and Sunday. Take Wentworth-av. car to 39th-st. Walk one block east to Princeton-av.

PARK MANSIONS.
Corner Cottage Grove-av. and 39th-st.

TO RENT—Flat 4 rooms, bath, gas range, hot water heat; $62. 3 rooms, bath, gas range, steam heat; $60. 3 rooms, bath, gas range, $58. 3 rooms, bath, $56. 2 rooms, bath, $54. 2 rooms, $52. 1 room, $50. 1 room, $48. Janitor service. Open daily and Sunday. Take Wentworth-av. car to 39th-st. Walk one block east to Princeton-av.

PARK MANSIONS.
Corner Cottage Grove-av. and 39th-st.

TO RENT—Flat 4 rooms, bath, gas range, hot water heat; $64. 3 rooms, bath, gas range, steam heat; $62. 3 rooms, bath, gas range, $60. 3 rooms, bath, $58. 2 rooms, bath, $56. 2 rooms, $54. 1 room, $52. 1 room, $50. Janitor service. Open daily and Sunday. Take Wentworth-av. car to 39th-st. Walk one block east to Princeton-av.

PARK MANSIONS.
Corner Cottage Grove-av. and 39th-st.

TO RENT—Flat 4 rooms, bath, gas range, hot water heat; $66. 3 rooms, bath, gas range, steam heat; $64. 3 rooms, bath, gas range, $62. 3 rooms, bath, $60. 2 rooms, bath, $58. 2 rooms, $56. 1 room, $54. 1 room, $52. Janitor service. Open daily and Sunday. Take Wentworth-av. car to 39th-st. Walk one block east to Princeton-av.

PARK MANSIONS.
Corner Cottage Grove-av. and 39th-st.

TO RENT—Flat 4 rooms, bath, gas range, hot water heat; $68. 3 rooms, bath, gas range, steam heat; $66. 3 rooms, bath, gas range, $64. 3 rooms, bath, $62. 2 rooms, bath, $60. 2 rooms, $58. 1 room, $56. 1 room, $54. Janitor service. Open daily and Sunday. Take Wentworth-av. car to 39th-st. Walk one block east to Princeton-av.

PARK MANSIONS.
Corner Cottage Grove-av. and 39th-st.

TO RENT—Flat 4 rooms, bath, gas range, hot water heat; $70. 3 rooms, bath, gas range, steam heat; $68. 3 rooms, bath, gas range, $66. 3 rooms, bath, $64. 2 rooms, bath, $62. 2 rooms, $60. 1 room, $58. 1 room, $56. Janitor service. Open daily and Sunday. Take Wentworth-av. car to 39th-st. Walk one block east to Princeton-av.

PARK MANSIONS.
Corner Cottage Grove-av. and 39th-st.

TO RENT—Flat 4 rooms, bath, gas range, hot water heat; $72. 3 rooms, bath, gas range, steam heat; $70. 3 rooms, bath, gas range, $68. 3 rooms, bath, $66. 2 rooms, bath, $64. 2 rooms, $62. 1 room, $60. 1 room, $58. Janitor service. Open daily and Sunday. Take Wentworth-av. car to 39th-st. Walk one block east to Princeton-av.

PARK MANSIONS.
Corner Cottage Grove-av. and 39th-st.

TO RENT—Flat 4 rooms, bath, gas range, hot water heat; $74. 3 rooms, bath, gas range, steam heat; $72. 3 rooms, bath, gas range, $70. 3 rooms, bath, $68. 2 rooms, bath, $66. 2 rooms, $64. 1 room, $62. 1 room, $60. Janitor service. Open daily and Sunday. Take Wentworth-av. car to 39th-st. Walk one block east to Princeton-av.

PARK MANSIONS.
Corner Cottage Grove-av. and 39th-st.

TO RENT—Flat 4 rooms, bath, gas range, hot water heat; $76. 3 rooms, bath, gas range, steam heat; $74. 3 rooms, bath, gas range, $72. 3 rooms, bath, $70. 2 rooms, bath, $68. 2 rooms, $66. 1 room, $64. 1 room, $62. Janitor service. Open daily and Sunday. Take Wentworth-av. car to 39th-st. Walk one block east to Princeton-av.

PARK MANSIONS.
Corner Cottage Grove-av. and 39th-st.

TO RENT—Flat 4 rooms, bath, gas range, hot water heat; $78. 3 rooms, bath, gas range, steam heat; $76. 3 rooms, bath, gas range, $74. 3 rooms, bath, $72. 2 rooms, bath, $70. 2 rooms, $68. 1 room, $66. 1 room, $64. Janitor service. Open daily and Sunday. Take Wentworth-av. car to 39th-st. Walk one block east to Princeton-av.

PARK MANSIONS.
Corner Cottage Grove-av. and 39th-st.

TO RENT—Flat 4 rooms, bath, gas range, hot water heat; $80. 3 rooms, bath, gas range, steam heat; $78. 3 rooms, bath, gas range, $76. 3 rooms, bath, $74. 2 rooms, bath, $72. 2 rooms, $70. 1 room, $68. 1 room, $66. Janitor service. Open daily and Sunday. Take Wentworth-av. car to 39th-st. Walk one block east to Princeton-av.

PARK MANSIONS.
Corner Cottage Grove-av. and 39th-st.

TO RENT—Flat 4 rooms, bath, gas range, hot water heat; $82. 3 rooms, bath, gas range, steam heat; $80. 3 rooms, bath, gas range, $78. 3 rooms, bath, $76. 2 rooms, bath, $74. 2 rooms, $72. 1 room, $70. 1 room, $68. Janitor service. Open daily and Sunday. Take Wentworth-av. car to 39th-st. Walk one block east to Princeton-av.

PARK MANSIONS.
Corner Cottage Grove-av. and 39th-st.

TO RENT—Flat 4 rooms, bath, gas range, hot water heat; $84. 3 rooms, bath, gas range, steam heat; $82. 3 rooms, bath, gas range, $80. 3 rooms, bath, $78. 2 rooms, bath, $76. 2 rooms, $74. 1 room, $72. 1 room, $70. Janitor service. Open daily and Sunday. Take Wentworth-av. car to 39th-st. Walk one block east to Princeton-av.

PARK MANSIONS.
Corner Cottage Grove-av. and 39th-st.

TO RENT—Flat 4 rooms, bath, gas range, hot water heat; $86. 3 rooms, bath, gas range, steam heat; $84. 3 rooms, bath, gas range, $82. 3 rooms, bath, $80. 2 rooms, bath, $78. 2 rooms, $76. 1 room, $74. 1 room, $72. Janitor service. Open daily and Sunday. Take Wentworth-av. car to 39th-st. Walk one block east to Princeton-av.

PARK MANSIONS.
Corner Cottage Grove-av. and 39th-st.

TO RENT—Flat 4 rooms, bath, gas range, hot water heat; $88. 3 rooms, bath, gas range, steam heat; $86. 3 rooms, bath, gas range, $84. 3 rooms, bath, $82. 2 rooms, bath, $80. 2 rooms, $78. 1 room, $76. 1 room, $74. Janitor service. Open daily and Sunday. Take Wentworth-av. car to 39th-st. Walk one block east to Princeton-av.

PARK MANSIONS.
Corner Cottage Grove-av. and 39th-st.

TO RENT—Flat 4 rooms, bath, gas range, hot water heat; $90. 3 rooms, bath, gas range, steam heat; $88. 3 rooms, bath, gas range, $86. 3 rooms, bath, $84. 2 rooms, bath, $82. 2 rooms, $80. 1 room, $78. 1 room, $76. Janitor service. Open daily and Sunday. Take Wentworth-av. car to 39th-st. Walk one block east to Princeton-av.

PARK MANSIONS.
Corner Cottage Grove-av. and 39th-st.

TO RENT—Flat 4 rooms, bath, gas range, hot water heat; $92. 3 rooms, bath, gas range, steam heat; $90. 3 rooms, bath, gas range, $88. 3 rooms, bath, $86. 2 rooms, bath, $84. 2 rooms, $82. 1 room, $80. 1 room, $78. Janitor service. Open daily and Sunday. Take Wentworth-av. car to 39th-st. Walk one block east to Princeton-av.

PARK MANSIONS.
Corner Cottage Grove-av. and 39th-st.

TO RENT—Flat 4 rooms, bath, gas range, hot water heat; $94. 3 rooms, bath, gas range, steam heat; $92. 3 rooms, bath, gas range, $90. 3 rooms, bath, $88. 2 rooms, bath, $86. 2 rooms, $84. 1 room, $82. 1 room, $80. Janitor service. Open daily and Sunday. Take Wentworth-av. car to 39th-st. Walk one block east to Princeton-av.

PARK MANSIONS.
Corner Cottage Grove-av. and 39th-st.

TO RENT—Flat 4 rooms, bath, gas range, hot water heat; $96. 3 rooms, bath, gas range, steam heat; $94. 3 rooms, bath, gas range, $92. 3 rooms, bath, $90. 2 rooms, bath, $88. 2 rooms, $86. 1 room, $84. 1 room, $82. Janitor service. Open daily and Sunday. Take Wentworth-av. car to 39th-st. Walk one block east to Princeton-av.

PARK MANSIONS.
Corner Cottage Grove-av. and 39th-st.

TO RENT—Flat 4 rooms, bath, gas range, hot water heat; $98. 3 rooms, bath, gas range, steam heat; $96. 3 rooms, bath, gas range, $94. 3 rooms, bath, $92. 2 rooms, bath, $90. 2 rooms, $88. 1 room, $86. 1 room, $84. Janitor service. Open daily and Sunday. Take Wentworth-av. car to 39th-st. Walk one block east to Princeton-av.

PARK MANSIONS.
Corner Cottage Grove-av. and 39th-st.

TO RENT—Flat 4 rooms, bath, gas range, hot water heat; $100. 3 rooms, bath, gas range, steam heat; $98. 3 rooms, bath, gas range, $96. 3 rooms, bath, $94. 2 rooms, bath, $92. 2 rooms, $90. 1 room, $88. 1 room, $86. Janitor service. Open daily and Sunday. Take Wentworth-av. car to 39th-st. Walk one block east to Princeton-av.

PARK MANSIONS.
Corner Cottage Grove-av. and 39th-st.

TO RENT—Flat 4 rooms, bath, gas range, hot water heat; $102. 3 rooms, bath, gas range, steam heat; $100. 3 rooms, bath, gas range, $98. 3 rooms, bath, $96. 2 rooms, bath, $94. 2 rooms, $92. 1 room, $90. 1 room, $88. Janitor service. Open daily and Sunday. Take Wentworth-av. car to 39th-st. Walk one block east to Princeton-av.

PARK MANSIONS.
Corner Cottage Grove-av. and 39th-st.

TO RENT—Flat 4 rooms, bath, gas range, hot water heat; $104. 3 rooms, bath, gas range, steam heat; $102. 3 rooms, bath, gas range, $100. 3 rooms, bath, $98. 2 rooms, bath, $96. 2 rooms, $94. 1 room, $92. 1 room, $90. Janitor service. Open daily and Sunday. Take Wentworth-av. car to 39th-st. Walk one block east to Princeton-av.

PARK MANSIONS.
Corner Cottage Grove-av. and 39th-st.

TO RENT—Flat 4 rooms, bath, gas range, hot water heat; $106. 3 rooms, bath, gas range, steam heat; $104. 3 rooms, bath, gas range, $102. 3 rooms, bath, $100. 2 rooms, bath, $98. 2 rooms, $96. 1 room, $94. 1 room, $92. Janitor service. Open daily and Sunday. Take Wentworth-av. car to 39th-st. Walk one block east to Princeton-av.

PARK MANSIONS.
Corner Cottage Grove-av. and 39th-st.

TO RENT—Flat 4 rooms, bath, gas range, hot water heat; $108. 3 rooms, bath, gas range, steam heat; $106. 3 rooms, bath, gas range, $104. 3 rooms, bath, $102. 2 rooms, bath, $100. 2 rooms, $98. 1 room, $96. 1 room, $94. Janitor service. Open daily and Sunday. Take Wentworth-av. car to 39th-st. Walk one block east to Princeton-av.

PARK MANSIONS.
Corner Cottage Grove-av. and 39th-st.

TO RENT—Flat 4 rooms, bath, gas range, hot water heat; $110. 3 rooms, bath, gas range, steam heat; $108. 3 rooms, bath, gas range, $106. 3 rooms, bath, $104. 2 rooms, bath, $102. 2 rooms, $100. 1 room, $98. 1 room, $96. Janitor service. Open daily and Sunday. Take Wentworth-av. car to 39th-st. Walk one block east to Princeton-av.

PARK MANSIONS.
Corner Cottage Grove-av. and 39th-st.

TO RENT—Flat 4 rooms, bath, gas range, hot water heat; $112. 3 rooms, bath, gas range, steam heat; $110. 3 rooms, bath, gas range, $108. 3 rooms, bath, $106. 2 rooms, bath, $104. 2 rooms, $102. 1 room, $100. 1 room, $98. Janitor service. Open daily and Sunday. Take Wentworth-av. car to 39th-st. Walk one block east to Princeton-av.

PARK MANSIONS.
Corner Cottage Grove-av. and 39th-st.

TO RENT—Flat 4 rooms, bath, gas range, hot water heat; $114. 3 rooms, bath, gas range, steam heat; $112. 3 rooms, bath, gas range, $110. 3 rooms, bath, $108. 2 rooms, bath, $106. 2 rooms, $104. 1 room, $102. 1 room, $100. Janitor service. Open daily and Sunday. Take Wentworth-av. car to 39th-st. Walk one block east to Princeton-av.

PARK MANSIONS.
Corner Cottage Grove-av. and 39th-st.

TO RENT—Flat 4 rooms, bath, gas range, hot water heat; $116. 3 rooms, bath, gas range, steam heat; $114. 3 rooms, bath, gas range, $112. 3 rooms, bath, $110. 2 rooms, bath, $108. 2 rooms, $106. 1 room, $104. 1 room, $102. Janitor service. Open daily and Sunday. Take Wentworth-av. car to 39th-st. Walk one block east to Princeton-av.

PARK MANSIONS.
Corner Cottage Grove-av. and 39th-st.

TO RENT—Flat 4 rooms, bath, gas range, hot water heat; $118. 3 rooms, bath, gas range, steam heat; $116. 3 rooms, bath, gas range, $114. 3 rooms, bath, $112. 2 rooms, bath, $110. 2 rooms, $108. 1 room, $106. 1 room, $104. Janitor service. Open daily and Sunday. Take Wentworth-av. car to 39th-st. Walk one block east to Princeton-av.

PARK MANSIONS.
Corner Cottage Grove-av. and 39th-st.

TO RENT—Flat 4 rooms, bath, gas range, hot water heat; $120. 3 rooms, bath, gas range, steam heat; $118. 3 rooms, bath, gas range, $116. 3 rooms, bath, $114. 2 rooms, bath, $112. 2 rooms, $110. 1 room, $108. 1 room, $106. Janitor service. Open daily and Sunday. Take Wentworth-av. car to 39th-st. Walk one block east to Princeton-av.

PARK MANSIONS.
Corner Cottage Grove-av. and 39th-st.

TO RENT—Flat 4 rooms, bath, gas range, hot water heat; $122. 3 rooms, bath, gas range, steam heat; $120. 3 rooms, bath, gas range, $118. 3 rooms, bath, $116. 2 rooms, bath, $114. 2 rooms, $112. 1 room, $110. 1 room, $108. Janitor service. Open daily and Sunday. Take Wentworth-av. car to 39th-st. Walk one block east to Princeton-av.

PARK MANSIONS.
Corner Cottage Grove-av. and 39th-st.

TO RENT—Flat 4 rooms, bath, gas range, hot water heat; $124. 3 rooms, bath, gas range, steam heat; $122. 3 rooms, bath, gas range, $120. 3 rooms, bath, $118. 2 rooms, bath, $116. 2 rooms, $114. 1 room, $112. 1 room, $110. Janitor service. Open daily and Sunday. Take Wentworth-av. car to 39th-st. Walk one block east to Princeton-av.

PARK MANSIONS.
Corner Cottage Grove-av. and 39th-st.

TO RENT—Flat 4 rooms, bath, gas range, hot water heat; $126. 3 rooms, bath, gas range, steam heat; $124. 3 rooms, bath, gas range, $122. 3 rooms, bath, $120. 2 rooms, bath, $118. 2 rooms, $116. 1 room, $114. 1 room, $112. Janitor service. Open daily and Sunday. Take Wentworth-av. car to 39th-st. Walk one block east to Princeton-av.

PARK MANSIONS.
Corner Cottage Grove-av. and 39th-st.

TO RENT—Flat 4 rooms, bath, gas range, hot water heat; $128. 3 rooms, bath, gas range, steam heat; $126. 3 rooms, bath, gas range, $124. 3 rooms, bath, $122. 2 rooms, bath, $120. 2 rooms, $118. 1 room, $116. 1 room, $114. Janitor service. Open daily and Sunday. Take Wentworth-av. car to 39th-st. Walk one block east to Princeton-av.

PARK MANSIONS.
Corner Cottage Grove-av. and 39th-st.

TO RENT—Flat 4 rooms, bath, gas range, hot water heat; $130. 3 rooms, bath, gas range, steam heat; $128. 3 rooms, bath, gas range, $126. 3 rooms, bath, $124. 2 rooms, bath, $122. 2 rooms, $120. 1 room, $118. 1 room, $116. Janitor service. Open daily and Sunday. Take Wentworth-av. car to 39th-st. Walk one block east to Princeton-av.

PARK MANSIONS.
Corner Cottage Grove-av. and 39th-st.

TO RENT—Flat 4 rooms, bath, gas range, hot water heat; $132. 3 rooms, bath, gas range, steam heat; $130. 3 rooms, bath, gas range, $128. 3 rooms, bath, $126. 2 rooms, bath, $124. 2 rooms, $122. 1 room, $120. 1 room, $118. Janitor service. Open daily and Sunday. Take Wentworth-av. car to 39th-st. Walk one block east to Princeton-av.

PARK MANSIONS.
Corner Cottage Grove-av. and 39th-st.

TO RENT—Flat 4 rooms, bath, gas range, hot water heat; $134. 3 rooms, bath, gas range, steam heat; $132. 3 rooms, bath, gas range, $130. 3 rooms, bath, $128. 2 rooms, bath, $126. 2 rooms, $124. 1 room, $122. 1 room, $120. Janitor service. Open daily and Sunday. Take Wentworth-av. car to 39th-st. Walk one block east to Princeton-av.

PARK MANSIONS.
Corner Cottage Grove-av. and 39th-st.

TO RENT—Flat 4 rooms, bath, gas range, hot water heat; $136. 3 rooms, bath, gas range, steam heat; $134. 3 rooms, bath, gas range, $132. 3 rooms, bath, $130. 2 rooms, bath, $128. 2 rooms, $126. 1 room, $124. 1 room, $122. Janitor service. Open daily and Sunday. Take Wentworth-av. car to 39th-st. Walk one block east to Princeton-av.

PARK MANSIONS.
Corner Cottage Grove-av. and 39th-st.

TO RENT—Flat 4 rooms, bath, gas range, hot water heat; $138. 3 rooms, bath, gas range, steam heat; $136. 3 rooms, bath, gas range, $134. 3 rooms, bath, $132. 2 rooms, bath, $130. 2 rooms, $128. 1 room, $126. 1 room, $124. Janitor service. Open daily and Sunday. Take Wentworth-av. car to 39th-st. Walk one block east to Princeton-av.

PARK MANSIONS.
Corner Cottage Grove-av. and 39th-st.

TO RENT—Flat 4 rooms, bath, gas range, hot water heat; $140. 3 rooms, bath, gas range, steam heat; $138. 3 rooms, bath, gas range, $136. 3 rooms, bath, $134. 2 rooms, bath, $132. 2 rooms, $130. 1 room, $128. 1 room, $126. Janitor service. Open daily and Sunday. Take Wentworth-av. car to 39th-st. Walk one block east to Princeton-av.

PARK MANSIONS.
Corner Cottage Grove-av. and 39th-st.

TO RENT—Flat 4 rooms, bath, gas range, hot water heat; $142. 3 rooms, bath, gas range, steam heat; $140. 3 rooms, bath, gas range, $138. 3 rooms, bath, $136. 2 rooms, bath, $134. 2 rooms, $132. 1 room, $130. 1 room, $128. Janitor service. Open daily and Sunday. Take Wentworth-av. car to 39th-st. Walk one block east to Princeton-av.

PARK MANSIONS.
Corner Cottage Grove-av. and 39th-st.

TO RENT—Flat 4 rooms, bath, gas range, hot water heat; $144. 3 rooms, bath, gas range, steam heat; $142. 3 rooms, bath, gas range, $140. 3 rooms, bath, $138. 2 rooms, bath, $136. 2 rooms, $134. 1 room, $132. 1 room, $130. Janitor service. Open daily and Sunday. Take Wentworth-av. car to 39th-st. Walk one block east to Princeton-av.

PARK MANSIONS.
Corner Cottage Grove-av. and 39th-st.

TO RENT—Flat 4 rooms, bath, gas range, hot water heat; $146. 3 rooms, bath, gas range, steam heat; $144. 3 rooms, bath, gas range, $142. 3 rooms, bath, $140. 2 rooms, bath, $138. 2 rooms, $136. 1 room, $134. 1 room, $132. Janitor service. Open daily and Sunday. Take Wentworth-av. car to 39th-st. Walk one block east to Princeton-av.

PARK MANSIONS.
Corner Cottage Grove-av. and 39th-st.

TO RENT—Flat 4 rooms, bath, gas range, hot water heat; $148. 3 rooms, bath, gas range, steam heat; $146. 3 rooms, bath, gas range, $144. 3 rooms, bath, $142. 2 rooms, bath, $140. 2 rooms, $138. 1 room, $136. 1 room, $134. Janitor service. Open daily and Sunday. Take Wentworth-av. car to 39th-st. Walk one block east to Princeton-av.

PARK MANSIONS.
Corner Cottage Grove-av. and 39th-st.

TO RENT—Flat 4 rooms, bath, gas range, hot water heat; $150. 3 rooms, bath, gas range, steam heat; $148. 3 rooms, bath, gas range, $146. 3 rooms, bath, $144. 2 rooms, bath, $142. 2 rooms, $140. 1 room, $138. 1 room, $136. Janitor service. Open daily and Sunday. Take Wentworth-av. car to 39th-st. Walk one block east to Princeton-av.

PARK MANSIONS.
Corner Cottage Grove-av. and 39th-st.

TO RENT—Flat 4 rooms, bath, gas range, hot water heat; $152. 3 rooms, bath, gas range, steam heat; $150. 3 rooms, bath, gas range, $148. 3 rooms, bath, $146. 2 rooms, bath, $144. 2 rooms, $142. 1 room, $140. 1 room, $138. Janitor service. Open daily and Sunday. Take Wentworth-av. car to 39th-st. Walk one block east to Princeton-av.

PARK MANSIONS.
Corner Cottage Grove-av. and 39th-st.

TO RENT—Flat 4 rooms, bath, gas range, hot water heat; $154. 3 rooms, bath, gas range, steam heat; $152. 3 rooms, bath, gas range, $150. 3 rooms, bath, $148. 2 rooms, bath, $146. 2 rooms, $144. 1 room, $142. 1 room, $140. Janitor service. Open daily and Sunday. Take Wentworth-av. car to 39th-st. Walk one block east to Princeton-av.

PARK MANSIONS.
Corner Cottage Grove-av. and 39th-st.

TO RENT—Flat 4 rooms, bath, gas range, hot water heat; $156. 3 rooms, bath, gas range, steam heat; $154. 3 rooms, bath, gas range, $152. 3 rooms, bath, $150. 2 rooms, bath, $148. 2 rooms, $146. 1 room, $144. 1 room, $142. Janitor service. Open daily and Sunday. Take Wentworth-av. car to 39th-st. Walk one block east to Princeton-av.

PARK MANSIONS.
Corner Cottage Grove-av. and 39th-st.

TO RENT—Flat 4 rooms, bath, gas range, hot water heat; $158. 3 rooms, bath, gas range, steam heat; $156. 3 rooms, bath, gas range, $154. 3 rooms, bath, $152. 2 rooms, bath, $150. 2 rooms, $148. 1 room, $146. 1 room, $144. Janitor service. Open daily and Sunday. Take Wentworth-av. car to 39th-st. Walk one block east to Princeton-av.

PARK MANSIONS.
Corner Cottage Grove-av. and 39th-st.

TO RENT—Flat 4 rooms, bath, gas range, hot water heat; $160. 3 rooms, bath, gas range, steam heat; $158. 3 rooms, bath, gas range

REAL ESTATE—CENTRAL.

FOR SALE—50 FT. ON INDIANA, JUST SOUTH of 26th, lot 60x171, improved with frame house, which more than pays carrying charges; price only $300 per ft., including the improvements. This is $360 per ft. and is the cheapest 50 ft. on Indiana, bet. 22d and 27th sts.
HOLTON, SEELYE & CO., 204 Dearborn-st.

FOR SALE—IN NEW S. MICHIGAN-AV. DISTRICT, R. R. income; pays 10% on equity with the newest old improvements.
FARNHAM, WILLOUGHBY & CO.,
Central 5118. 73 Madison-st.

FOR SALE—REAL ESTATE—
REAL ESTATE AND LOANS.
ESTATES CAREFULLY MANAGED.
WINSTON & CO.,
119 MONROE-ST.

FOR SALE — MICHIGAN-AV. — CHOICE INvestment, near 22d-st. [near new Bank Bldg.]. Indiana-av., near 26th-st., 42 or 72x170.
W. A. PRIDMORE, 134 Monroe-st. Cent. 1212.

FOR SALE—MY PROMINENT BUSINESS CORner, 150 ft., facing live business street; rentals show 10% net; price $36,000; need only $7,000 cash to buy, balance terms. Address J Q 105, Tribune.

FOR SALE—CLARK-ST. NEAR HARRISON, fifty feet at a bargain, or will build for tenant. FRANK S. FAGIN & CO., 75 Washington-st.

FOR SALE—DOWNTOWN CORNER, 80X180; price $475,000. Nets 8% on equity.
G. A. BUHL & CO., Bank Floor, 107 Washington.

REAL ESTATE—SOUTH SIDE.

F. L. Langridge

4746 State-st. Telephone Oakland 733.
Exclusive Agent.

4061-65 Dearborn-st., two 2 story buildings, containing two 6 room flats, with bath and gas, and four 4 room flats; lot 54x110; rental $1,080; will sacrifice if sold at once, $6,500.

4734 Armour-av., one story cottage, 6 rooms; toilet and gas; $300 cash, balance monthly, $13.

BE YOUR OWN LANDLORD.

5627 Grove-av., near Garfield-blvd., 2 story basement residence containing 8 rooms, enamel sink and enamel bath; gas and furnace heat; a palatial home for colored family; rental $480; $500 down, balance $25 per month; stop paying rent, buy now; immediate possession; price $2,900.

FOR SALE—THREE ELEGANT HOMES.

3265 Groveland-av., a modern 8 room brick residence, hardwood trim, etc.; cost over $9,000.
Price $5,500—$1,000 cash.

Bowen-av., near Vincennes-av., fine steam heated 14 room modern residence; 2 blocks from "L"; large lot; rental $100 month.
Mortgage $4,000. Equity price $2,500.

Monroe-av., near 64th-st., a dandy, cozy, 8 room brick residence in best condition.
Price $7,000—$2,000 cash.

Write for fuller particulars.
COOPER & BURHANS, 115 DEARBORN-ST.

FOR SALE—
JACKSON PARK HIGHLANDS.

BEFORE BUYING OR BUILDING A HOME INVESTIGATE THIS CHOICE PROPERTY.
SMALL cash payment, balance monthly. Take Garfield Park Met. "L" to Addison-av., walk south one block. Open daily from 1:30 to 5 p. m.
MURRAY WOLBACH, 175 Dearborn-st.

FOR SALE—$300 DOWN, BALANCE LIKE rent; new, carefully built and very complete 6 room house; very handy to 48th-av. and Chicago-av., car lines; easy walking distance of Lake-st. "L" and Austin Park; a little home that you are dealing direct with the owner; price only $3,300. Address J J 645, Tribune.

FOR SALE—REAL ESTATE BUYERS WILL FIND IT TO THEIR INTEREST TO CONSULT US BEFORE BUYING; WE HAVE A LARGE LIST OF BARGAINS IN FLAT BUILDINGS AND INVESTMENTS ON WEST SIDE.
JOSEPH C. BLAHA & CO.,
3824 W. 12TH-ST.

FOR SALE — THIS BARGAIN WILL LAST only a few days; owner going West; must sell; modern 6 room frame cottage; new; hot water heat; convenient to 48th-av. station Oak Park "L." Price $2,000, only $300 down and $18 monthly, including interest. No. 140 La Salle-st.
H. NORSE, 4744 W. Lake-st.

FOR SALE—"GENUINE BARGAIN"—3842 Harvard-st. near Douglas-blvd.; stone front flats, 6 and 7 rooms; rentals asked; price $5,950; part cash.
F. J. TRIMBLE, 216 Reaper Blk. Central 4203.

FOR SALE—BARGAINS—LARGE LOTS—NEW 5 room COTTAGES, $2,950. NEW 6-8 room FLATS, $3,750. Easy terms. 1 blocks south Madison-av. sta. Garfield Pk. Met. "L." Open afternoons.
MURRAY WOLBACH, 175 Dearborn-st.

FOR SALE—BEAUTIFUL 12 ROOM RESIDENCE, modern, of Western; 60 ft. front; everything modern; large garage; take small payment and vacant lot; anxious to sell; want offer.
Address J G 808, Tribune.

FOR SALE—$5,500 NOW BUYS 1216 WASHINGton-blvd. near Ann-st. 14 room brick house and big brick barn; rented $600 a year; ground alone $1,100. Owner, 903 Atwood Bldg. Main 4680.

FOR SALE—THIS PAYS 12% NET. N.W. COR. LAKE-ST. AND ALBANY-AV. 6 STORES AND 6 FLATS. MUST BE SOLD. PRICE $16,000.
O. M. BRADY & CO., 1830 Lake-st.

FOR SALE—MUST SELL AT ONCE MY 2 FLAT building; fine condition; furnace first floor; clear title; assessment paid. MRS. HARUMSEN, 1919 N. Keeler-av. near Armitage.

FOR SALE—ONE STORY STOVE HEAT BUSIness property; rents $5,000 now and increasing; prominent corner; want cash offer. Address J J 489 Tribune.

FOR SALE—HARRISON-ST. STONE FRONT 6-7 rooms; h. w. heat; modern; $1,000 cash; price $6,500. ROBERT A. BOYD, 1 N. Clark-st. 6654

FOR SALE—REAL SNAP—LAUNDRY BUILDing; light on all sides; 47th-av and Kinzie-st. Terms to suit. O'CONNOR, 521 and Chicago-av. 1

FOR SALE—ELEGANT 6 FLAT BUILDING in choicest part of Buena Park, at a price which will nat you seventeen per cent; must be sold at once. Address H K 467, Tribune.

FOR SALE—ROGERS PARK AND HIRCH WOOD —New med. homes; large list of bargains. GEO. C. MOORE & SON, Greenleaf-ave. and Sheridan-road. Office at corner. Auto at office.

FOR SALE—30 FT. LOTS ON OAKLEY AND Irving-av. near N. W. "L"; price $700; water, sewer and cement sidewalks in. JULIUS & CHRISTIAN, 3 Monroe-st. Main 3602.

FOR SALE—MODERN 3 FLAT BUILDING on 30 foot lot; asphalt paving; new and up to date. Rents $1,080. Price $11,500. WM. A. MASON, 1774 Wilson-av.

FOR SALE—CLYBOURN-AV., NR. SHEFfield, frame flats; rents $510; snap at $6,750. ERNST STOCK, 908 W. Division-st.

FOR SALE—BY OWNER, 6 FLAT BUILDING, new; modern; 2 blocks from Sheridan-rd. car; $1,000 cash; price $13,500. Address J 647, Tribune.

FOR SALE—OWNER OF STONE FRONT TWO flat has left the city and must sell this month; building has hot water heating plant; oak finish; will sell for $5,000.
DUPHY & MIKSCH,
Lawrence-av. and Robey-st.

FOR SALE—20% ON YOU INVESTMENT.
If you have $7,000 to investigate my high class 6 flat stone front building. Two blocks from Sheridan "express" and two blocks from lake. Beautiful rooms; substantial construction. Address H 452, Tribune.

FOR SALE—BEST OFFER TAKES 54 FOOT LOT, east front, Buena Vista terrace, just south of Montrose; good location for flat building; one block from lake, three blocks from Wilson "express." Address H 453, Tribune.

FOR SALE—SHERIDAN-RD. CORNER, NEAR Hayes-av. "L" station, and new Jesuit College; 85x125 ft.; only $90 a ft. for quick sale. Don't miss this chance.
McGUIRE & ORR, 101 Washington-st.

FOR SALE—LAKE VIEW SNAP FOR $2,750—Two story frame flats near Clark and Addison-sts., renting for $36.
C. T. ANDERSON, 167 Dearborn-st.

FOR SALE—EDGEWATER, 9 ROOM HOME; lot 37½x125; hot water heat; all modern; 25x20 garage; $3,500; equity, snap; must be cash; owner, Address L 287, Tribune.

FOR SALE — 2 FLAT BRICK BLDG., 1331 NORwood-av., N. Edgewater; 5-7 rooms, fur. heat; lot 30x125; rents $ 35 p. m. Owner 10 N. W. L. station; $7,500. Tel. Edgewater 3345.

FOR SALE—7 ROOM MOD. RESIDENCE; BATH, elec. light, brick basement, 50 ft. 2½ blks L sta.; price reas.; principals only. Phone Graceland 2154. Address J J 232, Tribune.

FOR SALE—SEND FOR NORTH SHORE BUILDER, will tell you how and where to get your North Shore home on terms to suit you. W. P. 327 C. H. THOMPSON, 7517-19 Bryan-av.

FOR SALE—OR RENT—ROGERS PARK—1320 Morse-av., modern 9 r. house; hardwood finish; big porch; fine lot; bet. Sheridan-rd. and L. station.
A. A. MURRAY, Owner. 108 Dearborn-st.

FOR SALE—2 FLAT BLDG.; PRICE $7,750; REfused $8,000 last fall; now I must sell quick; near Edgewater elevated station; 6 big rooms; lot 30x130. Address J O 138, Tribune.

FOR SALE—1859 GLENLAKE-AV., FINEST 6 large room bungalow on North Shore; price $5,500; terms.
B. B. CLOVER & BRO., 1140 Granville-av.

FOR SALE—MODERN 18 APT. BLDG., NEAR lake; 5 blk to elev. sta.; rents $6,500; price $65,000; mtge $35,000 Will shade for cash.
D. G. FRASER & CO., 5018 Evanston-av.

FOR SALE—3 STORY 3 FLAT BLDG., $4,200; clear; 5 rooms and bath each; 1015 Green-st.; yearly income; 5c fare. Room 820 Ashland Block.

FOR SALE—FOR BARGAIN IN CHOICE
NORTH SIDE GRANDE-AV. PROPERTY,
H. W. DIETRICH, 108 La Salle-st. Main 4417.

FOR SALE — BEAUTIFUL ACRE LOTS IN Glen Ellyn, $25 and up. Glen Ellyn Country Home Assn., 1548 1st Nat. Bank Bldg. Cen. 6654

FOR SALE—ELMHURST HOMES. HOME SITES, Country estates and acres. A. W. SMITH LAND CO., 1535 First Nat. Bank Bldg., Chicago.

FOR SALE—9 ROOM MODERN HOUSE; GREAT snap; 48 Berwyn, Ill. Address SIDWAY Aurora, Ill.

FOR SALE—MAYWOOD—½ ACRES, $350 UP, $25 cash, $10 month; 2 car lines 5c fare. Send for plat. WOOD & CO., R. 58, 62 La Salle-st. Main 3164.

REAL ESTATE—SUBURBAN—NORTH.

FOR SALE—NEW KENILWORTH RESIDENCE, new; 9 rooms and Woodstock-av.; slate roof, hot water heat, two baths, every convenience; large wooded lot; might exchange for North Shore vacant.
100 Washington-st., Owner.

FOR SALE—EVANSTON—I OWN AND OFFER fine, modern home 9 rooms; $8,750; $1,750 cash, balance mtge; will clear; price $4,500; easy terms. PETER RISCH, care of Weiland & Risch, 59 Wabash-av. Chicago.

FOR SALE—WE ARE HEADQUARTERS FOR all kinds of North Shore suburban properties; anywhere from Wilmette north.
MURRAY & TERRY, 108 Dearborn-st.

FOR SALE—BARGAINS IN IMPROVED REAL estate and building lots MASON & SMART, Tel. 250 and 255. 1080 Sherman-av., Evanston.

FOR SALE—WILMETTE—NEW RESIDENCE, choice location; new; special price for quick sale; $6,200. BARKER & ALLEN, Wilmette.

FOR SALE—WILMETTE—LARGE LIST MODern homes, $4,500 to $25,000; also choice vacant. R. E. APPLETON, 1127 Centralave., Wilmette.

FOR SALE—WILMETTE HOMES—CASH OR easy monthly payments C. H. BRETHOLD, 545 W. Railroad-av Wilmette.

FOR SALE—NORTH SHORE WATER FRONT LOT at WINNETKA or GLENCOE now; only a few left. E. P. MAYNARD & CO., 118 Dearborn-st.

REAL ESTATE—NORTH SIDE.

FOR SALE—FINE 10 RM. BRICK HOUSE with brick basement; steam heated; lot 70x125; garage, capacity three autos; fine cement driveways; fruit and shade trees of every description; will sell for $7,000 cash; the biggest bargain that was ever offered on a piece of property; is in the best location of Lake View; insurance $5,000; transportation for both elevated and surface lines; would also take in trade a small house. Address E H 185, Tribune.

FOR SALE—15% DISCOUNT ON THE FIRST 60 lots sold in our West Ravenswood Addition, close to "L" station; lots 24x125 feet, all improvements paid for, building line and building restrictions. Write or call for particulars.
JOHNSON & TUDEN, 172 Washington-st.

FOR SALE—FINEST NEW 6 ROOM STUCCO residence on the North Shore; large lot; 3 porches; every convenience; near Edgewater L station. Price $7,500.
THE EDGEWATER BANK.
Real Estate Dept. 5545-47 Evanston-av.

FOR SALE—ELEGANT 2 FLAT, 6 AND 6 R., brick and stone detached building, h. w. heat; all modern improvements; lot 30x125; rent $85 per month; price $8,500. Apply premises, 1261 Norwood-av.

REAL ESTATE—NORTHWEST SIDE.

FOR SALE—IRVING PARK LOT BARGAINS—
50x123, south front ..... $ 900
50x125, east front, paved street 1,800
100x125, corner; beautiful trees 3,000
160x173, corner; paved street 5,500
147x166, corner; paved street 5,000
Terms 5% cash, balance 1% monthly. Branch office 4179 Irving Park-blvd., cor. N. 42d-av.
KOESTER & ZANDER, 99 Dearborn-st.

FOR SALE—2 STORY BRICK BLDG. 5-6 ROOM flats, 3326 Evergreen-av., near Humboldt Park and "L"; hardwood trim and floor; cement walks; furnaces, strictly modern. 1810 N. Kedzie-av. Owner.

FOR SALE—$3,000
buys a new 6 r. modern house, 1 block from cars; concrete foundation, cement basement, bath, gas; easy terms; $150 cash, $15 per mo. Send for photo.
HAENTZE & WHEELER, 3108 Milwaukee-av.

FOR SALE—DICKINSON'S BARGAINS—MODern homes in beautiful Irving Park, $1,750 to $4,200; easy terms. 4008 Milwaukee-av., cor. Irving Park-blvd.

FOR SALE—SPECIAL BARGAIN—
In Milwaukee-av. vacant. See us for snaps.
HAENTZE & SCHUKNECHT & CO.
Ph. Irv. Pk. 385. 3435 Milwaukee-av., cor. 41st-st.

FOR SALE—$750—WELLINGTON-ST., NEAR Whipple; lot 26x125; cash or terms.
HENRY G. WELLS & CO., 115 Prudence-st.

FOR SALE—LOTS, BELMONT-AV., N. F., east of California-av. Cash or terms. Owner. Tel. 322 Wentworth. See them.

REAL ESTATE—MFG. PROPERTY.

FOR SALE OR LEASE — FACTORY AND warehouse sites with railroad and dock facilities. Buildings built to suit tenants.
McKINNEY, HODGE & MANES,
1230 West Lake-st. Room 2 Monroe-st.

FOR SALE—FOR INVESTMENT, 2 STORY AND basement brick factory building, 25x75 ft., with 2 story addition, 25x30 ft.; situated on Lake-st. "L" station, and now Jesuit College; 85x125 ft.; only $90 a ft. for quick sale. Don't miss this chance.
McGUIRE & ORR, 101 Washington-st.

FOR SALE—LAKE VIEW SNAP FOR $2,750—Two story frame flats near Clark and Addison-sts., renting for $36.
C. T. ANDERSON, 167 Dearborn-st.

FOR SALE—EDGEWATER, 9 ROOM HOME; lot 37½x125; hot water heat; all modern; 25x20 garage; $3,500; equity, snap; must be cash; owner, Address L 287, Tribune.

FOR SALE — 2 FLAT BRICK BLDG., 1331 NORwood-av., N. Edgewater; 5-7 rooms, fur. heat; lot 30x125; rents $ 35 p. m. Owner 10 N. W. L. station; $7,500. Tel. Edgewater 3345.

FOR SALE—"GENUINE BARGAIN"—3842 Harvard-st. near Douglas-blvd.; stone front flats, 6 and 7 rooms; rentals asked; price $5,950; part cash.
F. J. TRIMBLE, 216 Reaper Blk. Central 4203.

FOR SALE—BARGAINS—LARGE LOTS—NEW 5 room COTTAGES, $2,950. NEW 6-8 room FLATS, $3,750. Easy terms. 1 blocks south Madison-av. sta. Garfield Pk. Met. "L." Open afternoons.
MURRAY WOLBACH, 175 Dearborn-st.

FOR SALE—BEAUTIFUL 12 ROOM RESIDENCE, modern, of Western; 60 ft. front; everything modern; large garage; take small payment and vacant lot; anxious to sell; want offer.
Address J G 808, Tribune.

FOR SALE—$5,500 NOW BUYS 1216 WASHINGton-blvd. near Ann-st. 14 room brick house and big brick barn; rented $600 a year; ground alone $1,100. Owner, 903 Atwood Bldg. Main 4680.

FOR SALE—THIS PAYS 12% NET. N.W. COR. LAKE-ST. AND ALBANY-AV. 6 STORES AND 6 FLATS. MUST BE SOLD. PRICE $16,000.
O. M. BRADY & CO., 1830 Lake-st.

FOR SALE—MUST SELL AT ONCE MY 2 FLAT building; fine condition; furnace first floor; clear title; assessment paid. MRS. HARUMSEN, 1919 N. Kedzie-av. near Armitage.

FOR SALE—ONE STORY STOVE HEAT BUSIness property; rents $5,000 now and increasing; prominent corner; want cash offer. Address J J 489 Tribune.

FOR SALE—HARRISON-ST. STONE FRONT 6-7 rooms; h. w. heat; modern; $1,000 cash; price $6,500. ROBERT A. BOYD, 1 N. Clark-st. 6654

FOR SALE—REAL SNAP—LAUNDRY BUILDing; light on all sides; 47th-av and Kinzie-st. Terms to suit. O'CONNOR, 521 and Chicago-av. 1

FOR SALE—ELEGANT 6 FLAT BUILDING in choicest part of Buena Park, at a price which will nat you seventeen per cent; must be sold at once. Address H K 467, Tribune.

FOR SALE—ROGERS PARK AND HIRCH WOOD —New med. homes; large list of bargains. GEO. C. MOORE & SON, Greenleaf-ave. and Sheridan-road. Office at corner. Auto at office.

FOR SALE—30 FT. LOTS ON OAKLEY AND Irving-av. near N. W. "L"; price $700; water, sewer and cement sidewalks in. JULIUS & CHRISTIAN, 3 Monroe-st. Main 3602.

FOR SALE—MODERN 3 FLAT BUILDING ON 30 foot lot; asphalt paving; new and up to date. Rents $1,080. Price $11,500. WM. A. MASON, 1774 Wilson-av.

FOR SALE—CLYBOURN-AV., NR. SHEFfield, frame flats; rents $510; snap at $6,750. ERNST STOCK, 908 W. Division-st.

FOR SALE—BY OWNER, 6 FLAT BUILDING, new; modern; 2 blocks from Sheridan-rd. car; $1,000 cash; price $13,500. Address J 647, Tribune.

FOR SALE—OWNER OF STONE FRONT TWO flat has left the city and must sell this month; building has hot water heating plant; oak finish; will sell for $5,000.
DUPHY & MIKSCH,
Lawrence-av. and Robey-st.

FOR SALE—20% ON YOU INVESTMENT.
If you have $7,000 to investigate my high class 6 flat stone front building. Two blocks from Sheridan "express" and two blocks from lake. Beautiful rooms; substantial construction. Address H 452, Tribune.

FOR SALE—BEST OFFER TAKES 54 FOOT LOT, east front, Buena Vista terrace, just south of Montrose; good location for flat building; one block from lake, three blocks from Wilson "express." Address H 453, Tribune.

FOR SALE—SHERIDAN-RD. CORNER, NEAR Hayes-av. "L" station, and new

REAL ESTATE LOANS.

REAL ESTATE WANTED.

By Brokers.

— DESIRABLE CORNERS IN ALL the city for cash. If you cannot call phone me and we will send a representative to you and make a cash offer in 24 to 48 hours. DENNIS COLEMAN, 708 Majestic Theatre Bldg.

WE CAN USE WHAT YOU DON'T for cash, if you cannot call phone me and we will send a representative to you and make a cash offer in 24 to 48 hours. DENNIS COLEMAN, 708 Majestic Theatre Bldg.

all kinds of vacant and improved property in Chicago for we have buyers. OPPENHEIMER & CO., 161 La Salle-st.

WE HAVE CASH BUYERS FOR estate for quick action; list the same.

SCHNEIDER & CO., 145 La Salle-st.

...OLAKOW—

...Property, improved or vacant, anywhere in the city. Unlimited funds on hand. ...ankrin 1604 612, 113 CLARK-ST.

...flat buildings. Have cash buyers. ...ABODY, HOUGHTELING & CO.

...14 La Salle-st.

...WE WILL SELL OR EXCHANGE ...s, residences, vacant timber land, acreage or farm and offer you deal. ...SON & HUNT, 925 First Nat. Bk. Bldg.

...L ESTATE TO EXCHANGE.

...CHANGE—

...building, S. s/ cor. Asbury and Emerson—rocks from Davis-st., "L" & cars. Rent $1,700, ...dual who can share time in giving some ...al attention, these rentals can be raised by ...six months until paid. Never before ...trade proposition of the day. Here's the ...finest old fashioned residence for ...d you're getting $5 for $1 beyond a doubt.

OLIVER L. WATSON,
160 Washington-st.

...CHANGE—ONE-QUARTER INTEREST ...rtial and real estate Wisconsin corporation ...s worth over one million dollars, cash or exchange for modern flat building ...; must be clear of incumbrance. Address ...28 Tribune.

...RMER, HERE IS YOUR CHANCE. ...JUST BEEN ORDERED BY A CITY ...TO TRADE FOR CHICAGO R. E. HIS ...55, 52 MILES SOUTH OF CHICAGO, AT ...W PRICE OF $60 PER ACRE. CLEAR. ...IN & SCHEURMANN, Exclusive Agents.

...CHANGE—WELLS-ST., STORE AND ...lsiking distance to downtown; all leased; ...in excellent condition; steam heat and ...exchange on 12% basis. What have you ...improved or farm? ...ings Bank, Wells and Oak-sts.

...CHANGE.—SOUTH SIDE 4 STORY ...building, containing 12 stores and 19 flats. ...Rental $41,880; will take $200,000 in ...balance mortgage. Can make 6% deal. ...F. WALLACE & CO. 145 La Salle-st.

...EXCHANGE WISCONSIN AND MICHI... ...es property in large or small parcels for ...in good Chicago flats or business blocks; ...details; we are owners. Address J 281, ...

...XCHANGE—FOR MICHIGAN FARM ...S, THE EQUITY IN J. P. MODERN SIX ...MENT BLDG.; RENTS $5,910; PRICE ...$20,000; $2,000 cash. ...H. MULLIKEN, 108 DEARBORN-ST.

...CHANGE—WE ARE HEADQUARTERS ...changes of all kinds. What have you and ...you want to trade it for? Give us full ...rs in first letter. THIES, Room 421 Fort ...Bldg., 134 Dearborn-st.

...D—MODERN FLAT BUILDING IN CH... ...clear of incumbrance, for one-quarter ...industrial and real estate Wisconsin cor... ...assets in north over one million dollars, ...ld F 26 Tribune.

...HANGE—STORE AND FLAT PROPER... ...Rental $14,600; price $120,000. What ...o clear for this $11,000 equity? Address ...Tribune.

...ENIGHBLY IMPROVED 54 ACRE ...Gaylord, Mich., subject to $2,500 mtg., ...or vacant worth $5,000. Address J H 60, ...

...D REAL ESTATE EVERYWHERE ...n get you what you want in exchange for ...perty, no matter where located. Send ...C. CHASE & CO., 70 La Salle-st.

...HANGE—CHOICE VACANT COR... ...rnia-av. and Iowa-st., 111x125 ft., for ...; will add cash and assume. JOHN ...2145 N. Halsted-st., near Belmont-av.

...L EXCHANGE MY EQUITY IN NEW ...n six flat building for vacant or old im... ...ERSEN, 2224 Argyle-av., ...gewater 5282.

...NGE—25 LOTS, CLEAR, 52D AND HUM... ...av., for Wisconsin land. ...RIES & CO., 263 La Salle-st.

...CHANGE—MODERN 9 ROOM SUBUR... ...me, $6,000, for West Side income property; ...me somewhat. Address R 339, Tribune.

...GOOD FARM OF 160 ACRES, $9,000 FOR ...Chicago property and half cash. ...GILDER & STEWART, 115 Dearborn-st.

...RICE, ROSE & ROSE, 1029 Tribune Building. ...ND MORTGAGE LOANS MADE PROMPT... ...lowest rates; easy terms; no commission if ...in the end. 167 Dearborn-st.

...TO LOAN, LARGE OR SMALL ...unts; we pass on security. E. N. WEART ...113 Dearborn-st.

...TO LOAN ON IMPROVED REAL ES... ...at current rates of interest. ...D. KERFOOT & CO. 85 Washington-st.

...EY TO LOAN ...AT CURRENT RATES. ...F. G. PAULING, 183 La Salle-st.

...HAM & SONS, BANKERS. ...Insurance agents; safety deposit vaults, $4 ...Madison, st. Hours, 9 a. m. to 10 p. m.

...E. COLNON & CO., 99 WASHINGTON-ST. ...ns on real estate; best terms; no delay; we ...on security. Building loans a specialty.

...NS ON CHICAGO REAL ESTATE AT LOW... ...rates; frame buildings considered. No delay. ...TUES D. OLIN, Room 715, 84 La Salle-st.

...EY TO LOAN ON REAL ESTATE AT VERY ...rest rates. ...MEAD & COE, 100 Washington-st.

...NS ON REAL PROPERTY AT BEST TERMS ...rates. ...WILLIAM A. BOND & CO., 115 Dearborn-st.

...FURNISHED QUICKLY FOR GOOD ...estate improvements. ...MADDEN BROS., 204 Dearborn-st.

...EY TO LOAN AT LOWEST RATES ON IM... ...ved Chicago real estate security. ...OHN B. KNIGHT & CO., 99 Washington-st.

...OND MORTGAGE LOANS, 6%; OWNER GETS ...ll cash; let us say you can; reliable; 12 years; no ...ecure. 712, 122 Monroe-st. WEST & CO.

...EY TO LOAN ON CITY PROPERTY—LOW... ...rates; no delays; building loans solicited. ...JAMES ADAMS & CO., 100 Washington-st.

...AND UP TO LOAN ON WEST SIDE REAL ...ate at current rates; quick action. ...WENDELL & CO., Corden and Van Buren. ...AM M. SNOW & CO., 101 WASHINGTON-ST. ...e funds to loan in small amounts at lowest ...on improved Chicago real estate.

...$700, $1,000, $5,000, $10,000, AND OTHER ...ounts to loan on real estate. Building loans. ...DE YOUNG & CO., R. 40, 167 Dearborn-st.

...LL AMOUNTS LOANED TO PROPERTY ...mes without mortgages. R. 24, 91 Randolph-st.

BUSINESS CHANCES.

Wholesale Liquor Business for Sale.

In order to settle the estate, THE FRANK G. TULLIDGE COMPANY offers for sale their wholesale liquor business, which has been established since 1868. Are well and favorably known throughout the United States. Will retain outstanding accounts and goods in bond, and sell warehouse stock and equipment at inventory value, giving THEM valuable trade marks and well advertised brands, as well as big, hot advertising matter. This is a fine opportunity to engage in the business and now is a good time to do so, as the future of the whisky business looks better than for several years.

For full particulars address

The Frank G. Tulidge Co.
Cincinnati, Ohio.

HOTEL OPPORTUNITY—

On account of ill health I will sacrifice all or half interest in 75 room hotel, best location in Illinois city of 28,000, doing capacity business. Strictly commercial hotel, located in heart of business district. Everything new and equipped very fine throughout. Reputation of house second to none in the state. Exceptional opportunity for the right man. Payments arranged to suit purchaser. No trades. Address

S. SPEAR,
Illinois Hotel, Galesburg, Ill.

FOR SALE—ENTIRE STOCK OF MEN'S SHOES, CLOTHING AND FURNISHINGS, FIXTURES AND LEASE INCLUDED. PRICE $15,000; WORTH ALMOST DOUBLE. GOOD STORE. BEST BUSINESS STREET ON S. S. EXCELLENT REASONS FOR SELLING. QUICK ACTION WITH RIGHT PARTY. WILL ACCEPT PART CASH, BALANCE A1 SECURITY. NO AGENTS. OWNERS ONLY. ADDRESS K 231, TRIBUNE.

FOR SALE—ORNAMENTAL CEMENT AND concrete factory in a new town in Wisconsin. Best of material obtainable at a very low cost. Factory largest in the country. Large capacity. Manufactures cement blocks 7 different colors and cement brick 7 different colors. All these colored sand on the property. Also manufactures all kinds of ornamental work. Man with $20,000 should investigate this at once. Address J C 220, Tribune.

THE OPPORTUNITY OF A LIFETIME.

A well established corner in the line of dry goods, gents' furnishings, and shoes for 26 years for rent; all fixtures for sale; one of the best corners on the South side in Chicago; an up to date store in every particular. Write or phone for appointment: L. HARRIS, 6101 Kimbark-av. Phone 953 Midway.

A CANADIAN GRADUATE NOW IN CHARGE of 100 beds in Michigan hospital, wishes to correspond with a financial partner with a view to opening a private sanatorium or hospital; specially versed in obstetrics and surgical work; good housekeeper and pharmacist; thoroughly understands institutional buying and furnishing in all its branches. H. M. F., cor. Forest and Beaubien sts., Detroit, Mich.

TO MANUFACTURERS:

I want to handle specialties—articles that will interest a home owning and home building community of working men, also of interest to farmers, stock raisers, and people owning a few acres of territory surrounding a live city of 35,000 inhabitants in Nebraska. I will be in Chicago for several days to negotiate for same. Address L 474, Tribune.

GOOD POSITION, BUSINESS AND HALF IN... terest in established advertising business, outside Chicago; manage office end and invest five to ten thousand dollars to handle increasing business; money secured; personal interview to principals only who can act at once. Address D J 39, Tribune.

ALL THE PROPERTY OF THE YOUNG STONE COMPANY at Lemont, Ill., will be sold on May 17th, at 10 o'clock, to the highest bidder. Including about one hundred and thirty-two acres of quarry and farm land and machinery, also quarry locomotives and derricks and about a mile of railroad track. For information apply

STONE DAY, Suite 943, 125 Monroe-st.

HOW MUCH WILL YOU INVEST? Cash or both without services, to expand a desirable business paying 50% above all expenses; has cleared $125,000; can be made to double that every year; will stand rigid scrutiny; you must mean business; have the money and be personally desirable. Address L 400, Tribune.

YOUNG AND GROWING AUTOMOBILE GARage and selling company, owning own ground and bldg., desires the services of a first class man who will invest $25,000 for a one-half interest. The good man whose time the money; profits for 1910 will run over $20,000—probable profits for 1911 $100,000. Address J 316, Tribune.

EVERY ADVERTISER SHOULD HAVE OUR ADVERTISING RATE BOOK; tells all about ADVERTISING METHODS, RATES, CLOSING DATES, RATES; WORTH DOLLARS. Mailed for 10c. Folder free. Phone Har. 3673. Dearborn Agency, Dearborn-st. Chicago.

AN OLD ESTABLISHED WHOLESALE MANUfacturing firm is enlarging their space and will sell stock valued at $4,000; this stock is paying 20% dividends and is a solid investment; references furnished; no brokers need apply. Address H F 410, Tribune.

I HAVE $50,000 NOW AVAILABLE AND WILL have a larger amount available within sixty days and desire an active interest in a substantial and incomparable business having unlimited scope; give description and wants in reply. Address K 316, Tribune.

FOR SALE—UP-TO-DATE CIGAR, CANDY, AND confectionery store; good location; living rooms in rear; rent $25 a month; a bargain if taken at once. Phone Irving Park 2361, or call 4339 Milwaukee-av.

FOR SALE—THRIVING LITTLE STATIONERY and news depot, located in Michigan town, 1,500 population, 60 miles from Chicago; will invest $600 initial required; good reasons for selling. Address F F 7, Tribune.

FOR SALE—SASH AND DOOR FACTORY IN new town in Wisconsin; reasonable price and easy terms. Very good proposition for right man with $15,000. Investigate at once. Address J C 220, Tribune.

HYGIENIC VACUUM TRUCK; CAN BE USED as a two ton truck; a great money maker; good investment for an energetic man with $1,000 to enter the vacuum cleaning business. BARSUMIAN, Tel. Harrison 7327.

DO YOU NEED CAPITAL? WE WILL INCORporate and finance conservative meritorious propositions. BOWATER, ARNOLD & BOWATER, Masonic Temple, Chicago. Phone Central 2913.

FOR SALE—GOOD PAYING CAKE AND CANDY business; will sell at once; 1101 12th-st.

FOR SALE—CORNER SALOON, NORTH SIDE. Inquire A. Bierbower, 87 Washington-st. 5th fl.

FOR SALE—A GROCERY STORE. 4139 COLOrado-av.

FOR SALE—SALOON LICENSE, LEASE, AND stock. Address J 325, Tribune.

PAY CASH FOR CLOTHING STOCKS, ETC. UP to $50,000. McKINLEY, 301 Hunter Bldg.

FOR SALE—RESTAURANT. 224 E. 51ST-ST.

HIGHEST OFFER TAKES MY PATENT FOR A gas plate stand. Mrs. Lumsee, 1019 N. Keeler.

FOR SALE—OR RENT—FIRST CLASS VEST shop, 17 machines. Address L 357, Tribune.

PARTNERS WANTED.

I HAVE AN EXCEPTIONAL OPENING FOR AN active partner in a thoroughly established, good paying monthly class paper, in the northwest. No experience unnecessary; $1,800 required; salary and profits. Address Publisher, 1011 Masonic Bldg., Minneapolis.

WANTED—BRIGHT YOUNG ATTORNEY AS PARTNER TO FILL RESPONSIBLE POSITION IN OFFICE OF WELL ESTABLISHED LAW FIRM. MUST HAVE GOOD RECORD AND $2,500 CASH. ADDRESS J 314, TRIBUNE.

OFFICE DEVICES.

FOR SALE—MULTIGRAPH MACHINE, IN good condition and working; cheap. $190. C. F. GEYER, 11 W. First-st., Dayton, O.

FOR SALE—A FINE MULTIGRAPH AT $110 cash. The Writerpress Co., 219 Dearborn-st

OPTICIANS.

SPECTACLES, EYEGLASSES, EXAMINATION free of charge; artificial eyes. Established 1868. L. MARASSE, Optician, 88 Madison-st. [Trib. Bldg.]

LIFE INSURANCE LOANS.

LIFE INSURANCE POLICIES PURCHASED. Loans on same; higher cash and loan value than companies. JOHN V. FOX, 108 Dearborn-st.

MUSICAL INSTRUMENTS.

Second Week

PIANO CLEARANCE SALE!
A MOST REMARKABLE BARGAIN EVENT.

We are offering a number of good upright pianos at $60, $75 and upward to $125 in thorough condition. Just the thing for summer cottages or for a beginner.

OTHERS THAT ARE BETTER.

Straube upright, Hungarian ash	$160.00
Packard, oak case	165.00
Kingsbury upright, oak case	255.00
Knabe upright, nearly new	400.00
Sterling upright, oak case	190.00
Ballard upright, oak case	135.00
Chickering grand	200.00
Johnson upright	165.00
Bailey upright, walnut case	150.00
Safford & Sons upright	175.00
Schiller upright, mahogany case	185.00
Hallet & Davis upright	185.00
Everett upright, walnut case	140.00
Fischer Piano Co. upright, beautiful case	175.00
W. W. Kimball, mahogany case	190.00
Baby Grand, made in Germany	100.00

We have a number of $350 to $450 upright pianos that are slightly shopworn, and others that have been used as samples that will be closed out at about one-half price. They are bargains that a conservative purchaser should not overlook.

We still have left a few new $175 upright pianos, which have astonished some of our patrons. Better see them.

PLAYER PIANOS.

We still have left a few of our high grade Player Pianos at $350. Nothing like it in the market. We specialize in the player line more than any other firm in Chicago.

We carry the Knabe-Angelus, Emerson-Angelus, Angelus Piano, Auto Player Piano, Krell Auto Grand, Conover Player Piano, the Boudoir Player, Crown Combination. Largest stock in the country.

A FEW BARGAINS.

	Was.	Now.
Auto Grand	$750	$300
Concord Player Piano	600	425
Krell Auto Grand	600	425
Krell Auto Grand	800	585

10 ANGELUS PLAYERS IN OAK, WALNUT, AND MAHOGANY.
FORMER PRICE $350; NOW $485.

PLAYER MUSIC.

Most complete and up to date stock of player music constantly on hand. Our special leaders for this week [88 or 65 note]:

"BUMBLE BEE RAG"	45c
"LINCKE'S WEDDING DANCE"	60c
"BE JOLLY, MOLLY"	45c
"HE'S A COLLEGE BOY"	45c
"OLD DUTCH SELECTIONS"	65c

Geo. P. Bent Co.

211 WABASH-AV.

LOOK AT THEM.

This is the only way to appreciate the remarkable character of the pianos in our

ANNUAL SPRING SALE
OF USED PIANOS.

ALL THE PROPERTY OF THE YOUNG STONE COMPANY at Lemont, Ill., will be sold on May 17th, at 10 o'clock, to the highest bidder. Including about one hundred and thirty-two acres of quarry and farm land and machinery, also quarry locomotives and derricks and about a mile of railroad track. For information apply

STONE DAY, Suite 943, 125 Monroe-st.

	Former Price.	Sale Price.
Julius Bauer Upright	$350	$ 85
Briggs Upright	300	75
Camp & Co. Upright	300	85
J. & C. Fischer Upright	400	165
Bradford Upright	275	90
Decker & Son Upright	300	110
Mason & Hamlin Upright	500	145
Chickering & Son Upright	500	125
A. B. Chase Upright	350	200
Adam Schaaf Upright	450	200
Batey Upright	300	103
Player-Piano, like new	700	350
Æolian Orchestral	650	175
Weber Upright	450	185

Until you actually see and hear these pianos you will not realize the unusual character of the opportunity.

PAYMENTS, $3 to $5 per month.

SPECIAL—Square pianos, all makes, EACH...$10
TO RENT—FINE NEW PIANOS, $3 per month.
ESTABLISHED 1873.

700-702 W. Madison-st., Corner Union-st.

UNPRECEDENTED PIANO BARGAINS THIS WEEK.

EXAMINE THESE REMARKABLE

VALUES IN UPRIGHT PIANOS:

STEINWAY, fine in first class condition; cost.....$200
WHEELOCK, modern design, good as new..... 160
MASON & HAMLIN, large size, ebony..... 125
WEBER, an exceptional value..... 122
KNABE, in good condition..... 150
EVERETT, easy action and good tone..... 100
CHASE, large size, walnut case..... 100
J. & C. FISCHER, thoroughly overhauled..... 135
WASHBURN, practically good as new..... 175
WEBER, genuine bargain..... 175
MARSHALL & SMITH, full size ebony..... 125
STERLING, modified colonial design..... 230
KRAKAUER, a splendid value..... 250
AND MANY OTHERS.

Several GRAND pianos at attractive prices.
NEW PIANOS TO RENT FROM $4 UP.

LYON & HEALY,
Wabash-av. and Adams-st.

AT THE VOSE STORE.

Fine second hand Emerson upright.....$137.00
Fine second hand Hallett & Davis golden oak upright..... 125.00
Fine second hand Story & Clark mahogany upright..... 130.00
Fine second hand Wheelock ebony upright.. 120.00
Fine second hand Cable mahogany upright.. 120.00
Fine second-hand Howard mahogany upright 175.00
Ludwig, slightly used [regular price $325]... 225.00

We give you school, organ cover, deliver free in Chicago, and fully warrant these elegant pianos.

New pianos rented at $3.50 per month.
VOSE & SONS PIANO CO.,
246 Wabash-av.

CLEARING SALE.

We offer a number of choice pianos this week that have been thoroughly overhauled, many are as good as new; this line embraces many of the old standard makers, where reputation backed up by our guarantee is worth more than a price. Terms and terms inducements are so liberal that none need go without a piano.

Call early and get a choice.
This is an unusual opportunity.

THE BALDWIN COMPANY, 262 Wabash-av.

DEALERS' WHOLESALE SAMPLE PIANOS—Chase Bros. [the original Chase], Hackley, Boltwood, and Cable—as good as there is made.

Making room for new samples—will sell at retail this week at prices which will interest you. Cash or time payments. Call or write for catalogues and prices.

Wholesale warerooms.
CHASE BROS. PIANO CO.,
311-13 Wabash-av.

HERE'S A SNAP—

WE HAVE A BEAUTIFUL MAHOGANY 88 NOTE PLAYER PIANO, CASE DESIGNED BY AN UNEQUALED LOW PRICE.
CABLE-NELSON PIANO CO.,
4TH FLOOR, REPUBLIC BLDG.
209 STATE-ST., CORNER OF ADAMS.

CLOSING OUT 10 2D HAND UPRIGHT PIANOS.

1 mah. Rodgers	$60
1 Singer	55
1 McCammon	80
2 Fischers	90 to 125
4 New York makes	60 to 120
1 Stark mahogany	125

SCHMITZ PIANO CO.,
1540 West Madison-st., cor. Ogden-av.

AN EASY WAY TO FINALLY OWN A PIANO. Select one of our pianos to your taste and at the end of a year or sooner we will allow all money paid to apply on either the purchase price of piano rented or on any piano in our stock.

Our stock is large and complete and our terms the lowest.

THE JOHN CHURCH CO., 258-260 Wabash-av.

A BARGAIN—

$100 buys a used upright oak case. HOWARD PIANO: has been thoroughly overhauled; in first class condition; easy terms.

THE RUDOLPH WURLITZER COMPANY,
266-268 Wabash-av.

$298 BUYS A $500 PLAYER-PIANO; MAHOGany case. This player was left on sale with us by a party who needs money. Steger & Sons Piano Mfg. Co., Steger Bldg., Wabash-av. and Jackson-blvd.

NEW SOHMER, EMERSON, FISCHER, STERling, Huntington, and Twichell pianos sold exclusively in Chicago by

J. O. TWICHELL,
231 Wabash-av.

$150 BUYS A USED FULL SIZE WASHBURN PIANO; walnut case; first class condition.
THE RUDOLPH WURLITZER COMPANY,
266-268 Wabash-av.

BARGAINS IN NEW AND USED KNABE, Kimball, Mason & Hamlin pianos. Special price reductions to make room for new stock.
407 Jackson-av., near Sedgwick. Open eva.

HEALY PIANO CO., 191 WABASH-AV.—
$60 buys Bauer used upright piano.
$10 buys good square piano.

$15 BUYS GOOD SQUARE PIANO, 50C PER week; $70 buys Bauer used upright. P. A. STARCK PIANO CO., 204-206 Wabash-av.

ONE HUNDRED PIANOS TO RENT AT $3 PER month; rent applied on purchase. BUSH & GERTS PIANO CO., Clark-st. and Chicago-av.

GRAND PIANO AT A BIG BARGAIN.
WM. GERNER PIANO CO., 181 Wabash-av.

$350 BUYS ART CASE STEINWAY PIANO IN perfect condition; cost $1,200.
VINING & JAMESON, 192 Michigan-av.

$240 BUYS FINE STEINWAY PIANO; $293 buys fine cash piano, 25 rolls music. A. SPOFFORD, 24 floor, 308 Wash.

BARGAINS IN NEW AND USED PIANOS. SEE the King before buying.
KING PIANO CO., 271-273 Wabash-av.

STENOGRAPHER MUST SACRIFICE BEAUTIful upright mahogany piano worth $450, for $75. Used but 8 months. Address J 320, Tribune.

$100 BUYS INTERIOR PLAYER PIANO; EXcellent condition; oak case; $215. Tel. Electric Co. 248 Michigan-av.

$155 CASH BUYS PIANO, GOOD AS NEW; $200; installments little home mail order business; big profits; "easy money." Address K 202, Tribune.

WANTED — YOUNG MAN WITH $5,000 FOR INterest in an established stock brokerage business; chance of a lifetime; curiosity seekers do not answer. Address J F 328, Tribune.

STEADY YOUNG MAN WANTED— FOR PARTner, old est. office business; experience unnecessary; $125 required; $20 week guaranteed. Address 125, Tribune.

FIRST CLASS MEAT MARKET, WHOLESALE and retail, doing a yearly business of $175,000; steadily increasing; will consider partner; if interested ask interview. Address L 306, Tribune.

AUTOMOBILE DIFFERENTIAL—CHEAPER and more durable than those in use and positively improved; wishing to sell small or controlling interest or license mfgs. Address H 364, Tribune.

MECHANICAL INVENTION FOR SALE; YOU can easily make $2,000 per year with small capital; no brokers. 2025 S. Springfield-av.

FINE DRUG STORE; GOOD PROFIT; SMALL investment; forced to sell. Due to unfamiliarity with business. Address L 470, Tribune.

WANTED—YOUNG DRUGGIST WITH $1,000 for old and money making drug co., big chance. See SHOTWELL, 1 to 3 daily.

PROMOTER TO ORGANIZE $25,000 COMPANY for manufacturing of new article. Address K 458 Tribune.

10 CAN MILK ROUTE, 1 HORSE AND WAGON, including 1¼ story brick cottage, lot 20x125.
JOHNSON & CO., 131 La Salle-st.

FOR SALE—ELECTRICAL AND LOCKSMITH shop, good loc., good bus.; S. S.; a chance of a lifetime. Address L 191, Tribune.

GOOD LOCATION FOR FURNITURE DEALER and undertaker. Wash. coal mining; 12,000 people tributary. Address D J 46, Tribune.

FINEST BUSINESS OPENING IN CHICAGO TO right man with $5,000 and services for half interest. Manufacturer, P. O. Box 425 City.

$25,000 WANTED—THE BEST MFG. ARTICLE on mkt. WM. D. BAKER, R. 609, 109 Randolph-st. Phone 2939.

FOR SALE—ESTABLISHED TEA, COFFEE AND butter business store; two routes; N. W. Side; investigate. Address R 371, Tribune.

FOR SALE—Copper and Steel DYEING AND CLEANing works; high class, private trade only; $5,000 required. Address J 303, Tribune.

$4,000 WILL BUY ONE-HALF INTEREST IN STATE DYEING and cleaning establishment on South Side; established in 1905. Address L 396, Tribune.

FOR SALE—HORSES, WAGONS, HARNESSES, and feed business; must sell at once. 1101 12th-st.

FOR SALE—CORNER SALOON, NORTH SIDE. Inquire A. Bierbower, 87 Washington-st. 5th fl.

FOR SALE—A GROCERY STORE. 4139 COLOrado-av.

FOR SALE—SALOON LICENSE, LEASE, AND stock. Address J 325, Tribune.

PAY CASH FOR CLOTHING STOCKS, ETC. UP to $50,000. McKINLEY, 301 Hunter Bldg.

FOR SALE—RESTAURANT. 224 E. 51ST-ST.

HIGHEST OFFER TAKES MY PATENT FOR A gas plate stand. Mrs. Lumsee, 1019 N. Keeler.

FOR SALE—OR RENT—FIRST CLASS VEST shop, 17 machines. Address L 357, Tribune.

MUSICAL INSTRUMENTS.

WE HAVE RECEIVED FROM OUR FACTORIES the following upright pianos, most of them entirely built and refinished. These will be sold from $100 to $150 less than what you can buy them for elsewhere:

	Regular price.	Sale price.
Kimball upright	$275	$110
Julius Bauer upright	300	95
Lyon & Healy upright	350	98
Steinway upright	600	195
Chickering upright	600	195
Knabe upright	500	135
Adam Schaaf upright	300	110
Decker & Son upright	300	95
Steinway upright	600	225
Haines upright	300	98
Sterling upright	300	95
Lyon & Healy	350	140
Hallet & Davis	350	140
Bryant upright	300	95
Camp & Co. upright	300	135
Crown upright	300	145
Crown upright	300	145
Emerson upright	300	145
Bush & Gerts	300	145
Steinway upright	600	195
Everett upright	400	190
Wessburn upright	275	98

The above pianos have been taken in exchange and rebuilt at our own factories; every one of them is worth fully double the price. Every piano fully guaranteed.

Do not forget we are the largest manufacturers in the world, consequently when you buy from us you buy direct from the manufacturers and save the middleman's profit.

Payments from $3 to $5 per month.
Pianos to rent; rent allowed if purchased.
STEGER & SONS PIANO MFG. CO.,
Steger building,
Wabash-av. and Jackson-blvd.

BARGAINS IN USED PIANOS.

TERMS AS LOW AS $5 CASH, $1 PER WEEK.

Pianos to rent, $2 per month and upward.

	Former price.	Sale price.
Weber, rosewood case	$500	$ 45
Decker & Son, walnut case	450	75
Chickering, rosewood case	500	90
Emerson, ebonized case	450	90
Vose, ebonized case	400	100
Ivers & Pond, ebonized case	450	125
Hallet & Davis, ebonized case	450	125
Steinway, rosewood case	600	225
Steinway, rosewood case	650	225
Schmer, oak case	600	225
Weber, mahogany case, like new	650	300
2 Knabe, mahogany case, like new	600	325

J. O. TWICHELL,
231 WABASH-AV.

HOUSEHOLD GOODS.

4404 GRAND-BLVD.—A PRIVATE FAMILY, breaking up housekeeping, is sacrificing entire contents of beautiful furnished 16 room residence; very fine rugs, 9x12 and smaller; elegant lace curtains, English Nottingham and others, $2 per pair; a few oriental rugs, Kermanshah, Iran, Royal palace rugs, $15-$25; also about 9x12 massive library suit, 5 pieces; library table, richly carved; bookcase, davenport, parlor set, art rockers, Kohinoor couches, chairs, cabinet, music cabinet, piano, dining room set, reception chairs, stair carpet, massive brass beds with elegant box springs and hair mattresses, chiffoniers, dressers, mirrors, dressing table, fine electric lamps, genuine oil paintings, bronzes, carved marble statuary, imported portieres, bric-a-brac, dishes, cut glass, etc. Home today. Call at once. Private residence, 4404 Grand-blvd.

HOUSEHOLD GOODS—

FOR SALE—VERY CHEAP—

Contents of a beautifully furnished home. Everything comparatively new and high class. Investigate for genuine bargains. Call at once. 1417 SOUTH MICHIGAN-AV. Calume 1243.

FOR SALE—10 LOTS OF STORAGE. SECOND hand furniture, dressers, chiffoniers, buffets, sideboards, wardrobes, rockers, chairs, iron and brass beds, refrigerators, ice boxes, steel ranges, cook stoves, rugs, 2,000 yards second hand carpet, all in good condition; cheapest and best. 1417 Wentworth-av. Languages spoken 6263-5-7 Wentworth-av.

YOUR OPPORTUNITY TO SECURE DINING TABLE, chairs, buffet, in Early English; beds, springs, mattresses, dressers, chiffoniers, leather davenport, and rockers, rugs, pictures, bedding, draperies, etc. 1st Apt., 6240 Indiana-av.

BUY FURNITURE AT WHOLESALE FROM the manufacturers; complete new sample lines; save 50%; a single article or a complete outfit; liberal credit. CHARLES H. MILLER FURNITURE CO. 134-138 Wabash-av., 2d floor.

FURNITURE, RUGS, STOVES, ETC., UNloads from assignees, receivers, manufacturers' sample furniture from exposition building; real bargains. See them before buying. Open nights. Parlor Furniture Co., 2nd floor, Herbert's Orchestra and Honore-st.

GOODS TO BE SOLD FOR STORAGE CHARGES. 1-3 the original cost: large amount; almost new; come and see us. We exchange furniture. WM. F. TALLON, 2234 Wentworth-av. Phone Calumet 2858.

WANTED—WILL PAY HIGHEST CASH PRICES for entire furniture of houses and flats; no odd pieces wanted. HARR, 1166 West Madison-st. Phone Monroe 592.

NEW LOTS OF STORAGE GOODS RECEIVED daily, including pianos, organs. HURDERS, 6154 Wentworth-av.

WANTED—SHEBOYGAN CHAIR CO. CHAIRS No. 518 V. How much each? Address L 194, Tribune.

HIGHEST PRICE PAID FOR GOOD AND HIGH class household goods and pianos. 3414 North-av. Tel. Humboldt 1468.

FOR SALE—PARLOR SUIT, LEATHER ROCKers, iron beds, etc. Call today at 626 Ashland-blvd.

WANTED — ALL KINDS OF GOOD SECOND hand furniture, carpets; will pay the best price. B. ROSENSTEIL, 3131 State-st. Douglas 1063.

BRASS BED, SPRING AND MATTRESS, COMplete, $15.50; factory to home. GRAND RAPIDS FURNITURE AND RUG CO., 337 WABASH.

FACTORY SAMPLES BELOW MFRS.' COST. EMPIRE FURNITURE & RUG CO., Corner 12th-st. and Wabash-av.

WILL PAY CASH FOR FURNITURE IN GOOD condition; 5 or 6 rooms. Call or write. W. R. TIPT, 782 Rees-st.

AMERICAN HOUSEHOLD SUPPLY CO., 377-379 Wabash-av., near Harrison. Household goods at exceptional bargains.

FURNITURE SOLD DIRECT FROM FACTORY— Will save you 40 per cent. Come, be convinced SPECIAL FURNITURE CO., 350 Wabash-av.

FURNITURE AT WHOLESALE; LARGE STOCK to select from. Address K 330, Tribune.

WANTED—FURNITURE AND STOVES, ANY quantity. Herman Bell, 2212 Madison. West 895.

$30 TAKES AN $80 BRASS BED; 3 POST, FULL sized, never used. Address K 327, Tribune.

LEASEHOLDS.

HOTEL LEASE FOR SALE—TILL MAY 1, 1913 and furniture, in heart of Clinton, Iowa, 30,000 population; 60 rooms; steam heat; electric light; heat; on River Front Park, near steamboat landing; hotel doing good business. Address E. L. BONEBREAK, Prop., Clinton, Iowa.

FOR SALE—4 ROOM FLAT; STEAM, ELECtricity, gas, janitor; new furniture; rent, $6 month, with one room rented; price, $250. ADDISON, 15 Dearborn-st.

FOR SALE — OR RENT — FURNITURE AND lease of 16 r. house, block s. of Lincoln Pk., e. of Clark; adapted for boarders. Address H K 426, Tribune.

TWO ROOMING HOUSES, CALUMET AND INdiana-av.; bargain; investigate. Address N 324, Tribune.

CONTENTS OF 6 RM. FLAT FOR SALE, $250. 2568 Indiana-av., 712.

INSTRUCTION.

THE TOLEDO HOSPITAL TRAINING SCHOOL offers a three years' course in general nursing to young women between the ages of 21 and 35 years, who desire to enter this profession. The curriculum of the New York State University is followed out in the scholastic work. The home for the nurses, through recent renovation, is most attractive and comfortable and the health of the pupils will be carefully considered at all times, thus making the training a thorough and most excellent one. For further information apply to Principal of Training School, The Toledo Hospital, 1711 Cherry-st., Toledo, Ohio.

RAGTIME PIANO PLAYING GUARANTEED IN 10 to 20 lessons. Write for booklet. CHRISTENSEN SCHOOL, 526 S. Western-av. Tel. West. 1311.

BOOKKEEPING GUARANTEED IN 30 DAYS. BUSINESS COLLEGE, 801 Monadnock Bldg., Jackson and Dearborn-sts.

REAL RAGTIME PIANO PLAYING TAUGHT in 10 to 20 lessons. Booklet mailed free. Latona School, 604-6 Bush Temple. Tel. Dearborn 2958.

I AM A COURT REPORTER. I WILL GIVE YOU private instruction in shorthand and help you in every way I can. Address C 93, Tribune.

THE BERLITZ SCHOOL OF LANGUAGES, Auditorium [Congress-st. entrance]. School Open All Summer. Phone Harrison 7800.

WE TEACH YOU TO PASS CIVIL SERVICE, teachers', and college entrance examination. Belfour-Johnstone School, 1017 Schiller Bldg., Chicago.

MUSIC LESSONS, 15 CENTS WEEKLY. PIANO, organ, violin, mandolin, or guitar. Address F N 4, Tribune.

MUSICAL AND DRAMATIC.

FIRST CLASS SOLO AND ORCHESTRA PIANist desires position for Saturday and Sunday evenings. FREMHURST, 766 W. 20th-st.

NOTED ACTOR WANTS DRAMATIC PUPILS; $1.50 per week. Engagements secured. Call 127 La Salle-st., near Madison. 2d floor.

STUDENTS—FOR CLASSIC STOCK COMPANY; tuition free. Address J 234, Tribune.

DANCING SCHOOLS.

WALTZ, TWO STEP, ETC., STAGE DANCING. Note—Every style of dancing correctly taught. [Success or no pay.]
[No failures.] Miss M. Long. PROF. RI

Our Restaurant Service—
The daily luncheon service in our pleasant eighth floor restaurant is unexcelled. Special luncheon parties are a specialty—Tea served daily in our Tea Room from 3 to 5 o'clock.

CARSON PIRIE SCOTT & CO

Store Your Furs Now.
Furs and fur garments stored in our below freezing dry air cold storage vaults are absolutely insured against moths, fire and theft. Our charges are moderate. Phone Private Exchange 2, Local 183.

May Sales, Fabric Specials, and Reductions Combine in Value Giving

Special May Sale: Values in Lingerie and Tailored Waists

The range of our stocks and the attractiveness of the special May sale values in waists for the warm weather for outing, travel and recreation wear, make our waist section the center of opportunity for the satisfactory selection of waists for all occasions and purposes.

Waist illustrated of allover eyelet embroidery, effectively trimmed with hand cluny lace insertion and motifs, square neck and three-quarter sleeves, special at.....*$8.75*

Lingerie waist illustrated—one of a varied collection—unusual values at $5.00. This waist is made of lingerie batiste, trimmed with bands of swiss embroidery and cluster tucking.

Waist of sheer lawn effectively trimmed with hand embroidery and crochet lace—as illustrated—unusual value, at.....*$3.95*

The largest and most varied collection of lingerie waists ever shown in this section in one collection—featured at three exceptionally low prices...*(Fourth floor, north room)...$1.50, $1.95 and $2.50*

Tailored lawn and linen waists, featured at $1.50 to $5.75

Imported pongee silk waists, trimmed with self colored braidings, some with bands of effective Persian trimmings, others with round collar, string tie and three-quarter length sleeves, at.....*$5.50 to $12.50*

Waists of figured and dotted foulard silk—these are made with yoke of princess lace. Have the new *seamless shoulder sleeves*, trimmed with crochet buttons and silk pipings of contrasting color.....*$8.50*

Embroidery
Bands and Flouncings
at special prices

Embroidery Bands and Galloons—We have secured for this sale extraordinary values in such large assortments that this sale must of necessity be of exceptional interest. We offer a variety of neat floral heavy openwork, guipure, Irish point, eyelet, blindwork designs, embroidered on fine swiss or heavy linen—the popular trimming for this season's fashionable costumes, wash dresses, shirt waists and children's wear, specially priced at, a yard.....*(First floor, north room).....25c, 35c, 45c and 65c*

Sample Embroideries and Flouncings—A great variety of swiss, nainsook and cambric embroidered flouncings and corset cover embroideries—secured from a large manufacturer at a fraction of the regular prices, placed on sale in three lots, at, a yard.....*25c, 38c, 55c, 95c, $1.45 and $1.95*

Women's Low Shoes

Pumps of high quality } *$6.00*

The style of these pumps was carefully studied to meet the approval of particular dressers. They have a short wing tip, leather buckle and are made over a special pump last. Come in black calf, tan calf, black suede and patent leather. Pair, *$6.00*

Third floor, south room

New Models and Reductions in
Sappho and French Corsets

We illustrate a special corset of high grade domestic manufacture—has low bust and extreme length of skirt with three sets of garters attached, $3.50.

We offer a specially attractive new model in a Sappho corset, designed for the medium full figure. Its distinguishing features are the high snug fitting back, taking care of the superfluous flesh often so noticeable above the corset, the construction of the lines through the abdomen and the particular arrangement of the garters giving a very flattening effect. This corset is attractively trimmed with medallions and lace, and is specially priced at...*(Third floor, north room)...$10.00*

A general reduction of all French corsets which we will not re-order for the coming season. There are corsets of coutils, fancy silk broches and brocades, that have regularly sold double the sale price. Divided into two lots, at.....*$5.00 and $8.00*

An Exceedingly Choice Selection of
Foulard Silks
at the lowest prices we have quoted this season on such high class and dependable qualities.

An opportune purchase of 24 and 43 inch foulards, both foreign and domestic makes, should make this sale a great success.

65c Yard

5,000 yards 24-in. printed foulards (water spot proof), splendid assortment of designs on grounds of navy, black, alice, gobelin, reseda, myrtle, gray, taupe, old rose, ashes of roses, chanticleer, helio, wistaria and amethyst ground, with neat white figured effects, regular at ⅓ more, at, the yard, *65c*

Second floor, north room.

$1.15 Yard

43-inch printed foulards (water spot proof), 2,000 yards in this lot, which comprises dainty figures and dots on black, navy, reseda, gobelin, tan, grounds. The regular price of these fabrics would be over one-half more. Incentive for immediate buying at this price, a yard.....*$1.15*

Cream Colored
Dress Goods 90c
A special sale at this low price.

A special sale, unusual at this, the height of the season. We place on sale thousands of yards of all-wool storm serges and superfine English mohair brilliantines at one-third less than usually asked. 50-inch all-wool cream storm serge; and 54 and 50 inch superfine English mohair brilliantines, marked for this sale at, yard...*(2d floor, north room)...90c*

Imported White Goods
Two Items That Are Especially Attractive to Those Interested in White Goods.

An attractive line of beautiful quality of white Persian lawn (45 inches wide), a deservedly popular fabric for the making of confirmation and graduation dresses, and as the line offered is now priced decidedly under regular, through reason of a special purchase, this will be recognized as a rare offering at, a yard...*(Second floor, north room)...28c*

To effect a rapid and complete clearing of all slightly soiled and mussed white embroidered novelties (40-inch widths), we have marked them, *regardless of former selling price*, at, a yard, *$1.00.*

Wash Fabrics, Black & White
Shepherd Checks, Special, 35c yd.
and White and Black Shepherd Checks are More Popular Than Ever Before.

Owing to the demand for black and white shepherd checks for all kinds of garments, we make a special display of finest quality mercerized 27-inch black and white shepherd checks at 35c a yard. The checks come in a number of different sizes and the beautiful quality of fabric will be much appreciated. *Second floor, north room.*

Annual May Sale of
Undermuslins

For this, the third week of this important event, we feature princess slips; the three styles illustrated are typical of the extraordinary values that are prepared especially for this sale, and are representative of every garment shown in this section.

$1.45 *$2.45* *$5.00*

The princess slips are all finished with tailored seams, and are made perfect fitting. The materials used are not only pretty and dainty, but durable, and every garment shows the care given their construction, each finished with underlay and dust ruffle.

$1.45 $2.45 $5.00

THIRD FLOOR, NORTH ROOM.

Silk Jersey Petticoats
A special sale at $5.95

One could not fail to instantly recognize the splendid value giving of this offering. The silk jersey is excellent quality, the deep full accordion pleated flounce is of fine messaline silk, and they come in black, white and a beautiful range of colors—there are many handsome foulard plaitings in the assortment.....*(Third floor, north room).....$5.95*

At $2.95 and $3.95 we show silk petticoats—the quality, range of styles and colorings are evidence of the extreme value giving.

Women's Coats, Suits and Dresses
Reduced prices and special new lines are features of special interest right now.

Tailored Wool Suits Reduced to $18.75, $25.00, $30.00, $35.00

One will find, in addition to the plain models, smart novelties both as to style and fabric—the tailoring is of the best—all this season's most fashionable materials are included in all colors in plain shades or fancy mixtures—all sizes. Remarkable values at the reduced prices.....*$18.75, $25.00, $30.00 and $35.00*

Suits at $25.00

We have just received a lot of strictly plain tailored suits in two different models. One fashionable homespun in gray or tan—the other is similar style, in a narrow gray stripe mannish cloth of very fine quality. These add special interest to our showing at $25.00, which price covers a vast range of styles.

Silk Dresses
$18.75, $20.00, $25.00, $30.00 to $37.50

A new assortment of authentic styles recently added to our lines. Smart models in figured foulards, new design—pongees, rajahs or messalines in a large variety of styles—all shades, suitable for afternoon or general wear.

Eolienne Suits

We offer two very special values in suits of this fabric, which is exceedingly desirable for spring and summer wear, being very light in weight and very serviceable. The models are distinctive—with smart coat, effectively trimmed.

At $45.00—This one is trimmed with braided designs, also has scroll effects made of corded satin. Pleated skirt trimmed to match coat.

At $55.00—This suit has coat of smart length, trimmed in effective design with hand embroidery and silk braiding of self color. While very dressy in appearance, can also be used for street wear. The skirt is trimmed to correspond with coat. We show them in navy, gray, Copenhagen and black.

FOURTH FLOOR

Silk Coats, New Models

Recent styles in pongee, rajah, cloth of gold, tussah in natural, black, blue and brown. Many are attractively trimmed, while others are plain tailored, priced at *$13.75, $16.75, $18.75, $20, $22.50, $25, $35, $40, $45, $50* to.....*$97.50*

Coats at $15.00, $18.75, $20.00 and $25.00.

Many odd lots and broken lines and sizes of desirable full length coats, in storm or French serge—narrow wales and diagonal cloths suitable for traveling or general wear. Many light shades of tans or mustards in these materials are also to be found, appropriate for afternoon or evening wear, *$15.00, $18.75, $20 and*.....*$25*

Many Thousand Yards of Real Laces
A sale of an importer's entire surplus stock is the story of this event.

The values are by far the best our lace section has offered this season in real Irish, real Brussels applique and real Cluny laces. The selection is large and the merchandise is all new and fresh—the season's latest importations—and of a character most in demand by the season's styles. *First floor, north room.*

Real Irish Lace and Insertions—Baby and French designs—many different widths, a yard, *50c, 95c, $1.45, $2.45, $2.95 and* *$3.95*

Real Applique Laces—Brussels made, in many different widths and designs, special at, a yard.....*65c, 95c, $1.45 and* *$1.95*

Real Handmade Linen Cluny Laces and Insertions—A large selection—special at, a yard.....*18c, 25c, 35c and* *45c*

50 Real Irish Lace Waists—Combinations of baby and French Irish, several different designs and sizes, special at *$15 and* *$25.00*

Mid-Summer Millinery
Special Showing

Beautiful leghorns command especial attention—new creations in embroidered and lace effects. Dainty shades of lavender, maize, and lettuce green, also blues and pinks are effectively employed. *Fifth floor, south room.*

Black Hats

The popularity of black hats increases as the season advances—our showing meets every taste with light weight gauzy effects that are exceptionally becoming and dressy.

HATS FOR MOTORING: A new display of utmost interest. These hats are highly practical—and individual in style.

The May Sale of
Fitted Hand Bags

Four special items in women's hand bags; at the prices quoted a decided saving is assured.

$10.00—Fine seal leather hand bags, 12-in. leather covered frame, reinforced at corners, black or tan leather and red cross grain lining, gold plated and gun metal mountings, strap handles, fitted with card case and change purse.

$6.50—Goat seal leather hand bags, large size, gold plated German silver metal frame, black or tan leather linings, gusset bottom, strap handle, fitted with change purse and vanity fittings. *First floor, south room.*

$4.75—Walrus grain and goat seal leather hand bags, deep shape, gusset bottom, artistic German silver metal frame, black or tan leather lining, strap handle, fitted with coin purse.

$3.65—Grain seal leather hand bags, fancy gold plated metal frame, leather lining, strap handle, fitted with coin purse and vanity fittings.

Serviceable Linens
A few suggestions from our linen section that should prove of valuable aid to those selecting outfits for home or table use.

All linen scalloped and h. s. luncheon sets at *$5.75, $6.75 and*.....*$7.75*
37 piece madeira embroidered lunch sets.....*$16.50*
14 inch scalloped madeira napkins, a dozen.....*$3.50*
Full size embroidered linen bedspreads, scalloped edge.....*$15.00*
H. S. Scotch damask dinner sets, 2x2½ cloth, 1 dozen napkins to match.....*$8.75*
Irish hand embroidered doilies and center pieces, each.....*25c to $3.50*
72 inch round or square scalloped cloths, each.....*$6.75*
200 round cluny center pieces, 36 inch, each.....*$3.50*
Heavy Scotch damask pattern cloths, 2x2—*$2.50*, 2x2½—*$3.00*, 2x3—*$3.75*. 24 inch napkins to match, a doz...*(2nd floor, no. room)...$3.75*
Scalloped huck towels—*75c, $1, $1.25*

Housewares
In this list you will note many items of special interest—special values are quoted in many lines.

Family kitchen scales, has large slanting dial and platform top, weighing 24 lbs. by ounces, specially priced at..*75c*

Double sleeve boards, cloth covered, can be folded to put away—a strong and well finished board, special at.....*35c*

Bissell's Cyco bearing carpet sweeper.....*$2.50*

Weighted waxing brushes for polishing hardwood floors, 15-lb. size, special.....*$1.50*

Coffee percolating machines, standard makes, 4 and 6 cup size, copper finish, very specially priced, at..*$4.00*

Combination chair step ladders, oak finish, special.....*$1.50*

Rival wood frame clothes wringers, guaranteed 10-in. rubber rolls..*$3.00*

The Acorn moth-proof hanging wardrobe, no dust or moisture can affect garments while in this wardrobe, priced at.....*$5.00*

Individual paper drinking cups for automobilists, lawn parties, picnics, travelers, and the school, convenient, hygienic and inexpensive, a package of 6.....*10c*

Baking or serving dishes, heavily nickel plated with enameled food pan, several styles at about half price...*(6th floor, south room)...$2.00*

Curtain stretchers 6x12, strongly made frame, nickel plated stationary pins, regularly priced, 85c; special, *65c*

Summer Bedding

Brass beds of well known make, best lacquer finish 1¼ inch square tube post, center rods of good size, all parts well constructed, several widths, each.....*$27.50*

Brass bedsteads, with heavy 2-inch post—top rods are heavy and center well filled—heavy mountings, satin or polish finish, full size, two styles, each...*$25.00*

Cottage beds in white enamel, fitted with springs, three feet wide only, strong and well constructed, specially priced, each.....*$5.75*

Mattresses of cotton felt, expressly made for us in this extra weight (50 lbs.), full width—art ticking or plain stripes, ea...*(7th floor, so. room)...$3.00*

Mattresses of pure white cotton felted in layers that will not get hard. Filling of extra quality, insuring long service, full size, 45 lbs., ea...*$3.75*

Comforter special, medium weight, full size. Some have silk borders—others plain pure white cotton filled, cov'd with best grade silkoline, *$1.50*

Manufacturer's Samples of
French China at Half

This purchase consists of a sample line of a fine quality of French china decorated in naturalistic and conventional designs with elaborate gold treatments.

Salads—$1.25, $1.50, $1.75 and $2.00
Plates—75c, $1.00, $1.25 and $1.50
Chops—$2.00, $2.50, $3.00 and $3.50
Sugars and Creamers—$2.00, $2.50 and $3.00
Cups and Saucers—75c, $1.00, $1.25 and $1.50
Mayonnaise—$1.00, $1.25 and $2.00

The collection also includes chocolate pots, cake plates, tankards, celery trays, olives, spoon trays, cracker jars and vases.

Many of the decorations are hand work, and all have coin gold treatment.

Fifth floor, north room.